Vmag

ALL STACKED ALL NATURAL

VOLUPTUOUS.COM

Voluptuous

OCTOBER 2011

Leanne Crow's SMASHING DEBUT!

THE SCORE GROUP®

Big Tit Skinny Dip with Dors Feline

Leanne Crow's Big Bra Giveaway

Maggie Green Serves Up Her Curves!

SALE TO MINORS IS FORBIDDEN

INTERNATIONAL EDITION-BONUS
$11.99 U.S. $13.99 CANADA

StoreMags.com - Free Magazines Download in True PDF format

Big Tit Skinny Dip

We took four stacked babes and HD underwater video gear to the Caribbean to film this big-tit, underwater extravaganza!

Release: StoreMags & FantaMag

V-mag™
OCTOBER 2011

CONTENTS

VOLUME 18, NUMBER 10

DEPARTMENTS

5 V-MAIL
Readers chime in about the tits and slits and the ladies of V-mag!

FEATURES

14 V-MAG DVD PICK: *BIG TIT SKINNY DIP*
Four *Voluptuous* stars get down and dirty in this brand new XXX DVD.

29 V-MAG INTERVIEW: LEANNE CROW
She has the face of a goddess and a body made for sin! Meet your new girlfriend, the sexy Leanne Crow.

PICTORIALS

21 LOLA LUSH XXX
38 APRIL MCKENZIE
44 MICHELLE BOND
54 MARILLE
60 MAGGIE GREEN
69 MIANNA THOMAS XXX
79 LISA CANON
90 MELONIE MAX XXX

NOTICE: THIS IS ADULT MATERIAL

All of the performers/models, and all of the characters that they portray, were over 18 years of age at the time of the photography. The content is inappropriate for minors and appropriate care should be taken to ensure that it is not viewed by anyone under 18 years of age.

Voluptuous (ISSN #1087-7657) is published 13 times a year, monthly, plus an additional issue in Dec. for $59.95 per year in the USA and $99.95 (U.S. funds only) in Canada, by The Score Group, 1629 N.W. 84 Avenue, Miami, FL 33126. Periodicals Postage Paid at Miami, FL and Additional Mailing Offices. POSTMASTER: Please send address changes to: Voluptuous, 1629 N.W. 84 Avenue, Miami, FL 33126.

21
29
38
54
60
69
79
90

44
Michelle Bond serves you up a slice of her juicy fruits in the tropics!

StoreMags.com - Free Magazines Download in True PDF format
Release: StoreMags & FantaMag

TRY V-MAG ON FOR SIZE!

Terri Jane shows off her sexy 43-34-45 curves in the September 2011 issue of V-mag!

12 ISSUES FOR ONLY $59.95!

Issue after issue, *Voluptuous* magazine brings you the finest all-natural, big-titted women on Earth. Now you can give the advantages of a subscription a try and save big! For a limited time, we're offering you 12 issues of *Voluptuous* for only $59.95. That's right! This is your chance to get the world's number one big-tit magazine delivered discreetly to your home or P.O. box. But don't delay. This special offer expires October 26 , 2011.

- **Never see the "Sold Out" sign!**
- **Delivered discreetly every four weeks!**
- **15% savings off every SCORE Group video, DVD & back issue!**
- **The hottest natural, big-tit XXX action!**

SAVE OVER 60%!

ON THE INTERNET www.eBoobStore.com UNITED STATES & CANADA 1•800•421•0760
INTERNATIONAL ORDERS +305•662•5959 24-HOUR, 7-DAY FAX +305•662•5952

MAIL TO: The SCORE Group (Dept. VO1011), 1629 N.W. 84 Avenue, Miami, FL 33126 USA

YES, SEND ME 12 ISSUES OF *VOLUPTUOUS* FOR ONLY $59.95/C$87.95/£55.95/€64.95

Allow 4-to-8 weeks for delivery of first issue. All magazines will arrive in a discreet envelope to protect your privacy. By signing below, you certify that you are at least 18 years old. We accept checks or money orders in U.S. dolars, Canadian dollars, UK pounds and Euros only. All other countries: $89.95 U.S. Credit card orders must provide exact billing address if different from mailing address. New and current subscribers to *Voluptuous* will automatically save 15% off all merchandise available in *Voluptuous*. This discount applies to SCORE Group products only, to be deducted prior to the addition of any S&H charges where applicable. Plus, new and current U.S. subscribers receive FREE S&H on all SCORE Group products for the length of your subscription. *No discounts on magazine subscriptions. Some additional restrictions may apply. **15% discount available to U.S., Canada, U.K. & Mexico subscribers only.**

➤ **PLEASE INDICATE:** ❑ *New* ❑ *Renewal* *All special offers mentioned above are non-transferable and are applicable as long as your *Voluptuous* subscription remains current. Discounts and free shipping offers cannot be combined with any other discount offers and may be revoked at any time at the sole discretion of *Voluptuous* and/or The SCORE Group.

➤ **PAYMENT METHOD:** ❑ Check ❑ M.O. ❑ MASTERCARD ❑ VISA ❑ DISCOVER ❑ AMEX

Card#_____ Exp._____ Security code_____ Amex Security code_____ Name_____ Age_____

Address_____ City_____ State_____ Zip/Post code_____

Country_____ Email_____ Signature_____ VO1011

CREDIT CARD ORDERS WILL NOT BE PROCESSED WITHOUT A SIGNATURE

Release: StoreMags & FantaMag

StoreMags.com - Free Magazines Download in True PDF format

Stored-Vaff.com

SEND YOUR LETTERS TO:
V-Mail, 1629 N.W. 84th Ave.,
Miami, Florida 33126 USA
Fax: 305-662-8922
EMAIL:VOLUPTUOUS@SCOREGROUP.COM

DORS FELINE LOOKS OH, SO FINE IN PENCIL!

Dear *Voluptuous,*

Writing in once again with another drawing. Last week I bought the May 2011 issue of *Voluptuous* with the interview and the fantastic photo set of Dors. This girl is so absolutely sexy–a class of her own! I really hope to see much more of her in upcoming issues. And here comes a drawing of this curvy lady–of course in boots.- H.D., via the Internet

CHRISTY MARKS...THE DEBATE RAGES ON

Dear *Voluptuous,*

I am writing to you concerning Christy Marks. The June 2011 issue of *Voluptuous* referred to a controversy among readers in which some do not believe Christy Marks should appear in this magazine because she is too slim. I would very much like to see her in *Voluptuous*.

I subscribe to both *Voluptuous* and *XL Girls* magazine.

I get *Voluptuous* because I enjoy seeing natural large breasted women. They can be anywhere from slim to extra large and I like to see them as long as they are natural.

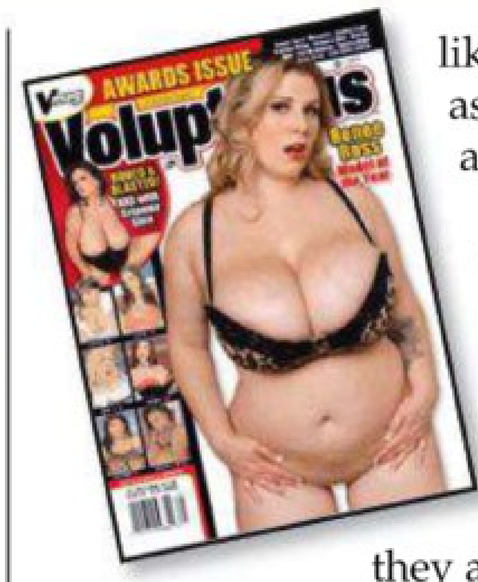

I get *XL Girls* because I do enjoy seeing large women with big breasts as long as they are natural.

I do not subscribe to *SCORE* because I do not enjoy seeing ANY women with fake breasts.

I do appreciate all of The

Voluptuous reader, H.D. from Germany loves to draw his favorite V-girls in boots. His latest muse? None other than Brit titter, Dors Feline...in leopard boots, of course!

SCORE Group's magazines. But I do not want to be forced to buy *SCORE* just so I can see Christy Marks.

I thought the primary difference between *Voluptuous* and *SCORE* was that *Voluptuous* has ONLY natural breasts and *SCORE* has both natural and fake breasts.

Having said all that, I love your magazines. Keep up the good work.–D.H., via the Internet

Dear *Voluptuous*,

I have been following the Christy Marks debate in V-mag for a while and I wanted to point out something to the readers who hate on Ms. Marks for being too thin. I would like to first state that I think that she is perfect for V-mag and that she should be featured all the time. But, I will chalk that up to my personal taste and opinion. I happen to think that she is very beautiful. However, if we are going to split hairs about who is too thin to be in V-mag, then why is no one discussing the (very thin) elephant in the room, Valory Irene? If you were to put these two women, side-by-side, I am fairly certain that Valory is even thinner than Christy. Why is no one pointing that out and making a fuss? All I have read is that Valory is a big hit with the readers, and while I think she is very beautiful and that her breasts are indeed, magnificent, I cannot help to think that there is some sort of double-standard happening here. If we are going to bash Christy Marks and say that she should not be in V-mag, then that

Some V-mag readers think that Christy Marks is too slim to appear in *Voluptuous*. But, what about Valory Irene? Is she too thin for V-mag, too? What do you think?

StoredMags.com

Vmag

October 2011

PUBLISHED BY THE SCORE GROUP

JOHN FOX *president & CEO*
MARIA GUERRERO *editor*
VANESSA VILCA *art director*
ELLIOT JAMES *associate editor*

PRODUCTION

MICHAEL FEDERICI
print operations manager
ANDRES BASTIDAS
network systems manager

CUSTOMER SERVICE AND SUBSCRIPTIONS

For inquiries regarding existing *VOLUPTUOUS* subscriptions, please write to:

***SCORE* Customer Service**
1629 N.W. 84th Avenue, Miami, FL 33126 USA
For 24-Hour Credit Card Orders:
Phone: 305-662-5959 Fax: 305-662-5952
Email: cservice@scoregroup.com

CIRCULATION

BOB CERMAK *N.A. circulation manager*
Phone: 908-272-5861
Email: bcermak2001@verizon.net
DAVID EMERSON *UK circulation manager*
Phone: 07798-626665
Email: davide@ukdltd.com

NORTH AMERICAN DISTRIBUTION

CURTIS CIRCULATION COMPANY
730 River Road
New Milford, NJ 07646-3048 USA
Phone: 201-634-7400 Fax: 201-634-7499
MIKE D'EMIDIO *account executive*
DEBBIE WHELAN *international sales*

UK EDITION

COMAG
Tavistock Road, West Drayton,
Middlesex, UB7 7QE UK
Phone: 01895 433600 Fax: 01895 433602
DUNCAN AMBLER *account manager*

ADVERTISING

AMERICAN MEDIA WORKS
JOHN ROMANO & JAIME ROMANO
account executives
Phone: 914-273-6309 Fax: 914-273-3215
Email: JR228@aol.com

The records required by 18 USC 2257 and associated regulations with respect to this product (and all graphical materials associated therewith) are kept at the office of the Publisher at the following location: Custodian of Records, The SCORE Group, a division of Quad Int'l., Incorporated, 1629 N.W. 84th Avenue, Miami, FL 33126 USA.

Retail price: USA: $8.99; Canada: $9.99; UK: £4.50. Bonus Edition: USA: $11.99; Canada: $13.99. This is: October 2011. Vol. 18, No. 10 (On sale July 26, 2011). © 2011 by The SCORE Group and Quad Int'l., Incorporated, all rights reserved. Republishing in whole or in part, including, but not limited to, any electronic media, is expressly forbidden except with written permission of The SCORE Group. *Naughty Neighbors*®, *Leg Sex*®, *40Something*®, *Voluptuous*® and *SCORE*® are registered trademarks of The SCORE Group and Quad Int'l., Incorporated. All persons depicted herein were at least 18 years of age at the time of the photography. Editorial Office: 1629 N.W. 84 Ave., Miami, FL 33126. Publisher disclaims all responsibility to return unsolicited material, and all rights in materials published vest in The SCORE Group and Voluptuous. LETTERS are assumed to be for publication, unless otherwise endorsed, and may be edited. This periodical is sold subject to the following conditions: it shall not be lent, resold, hired out or otherwise disposed of in a mutilated condition or in an unauthorized cover by way of Trade, except at the full retail price, or affixed to or as a part of any publication or advertising, literary or pictorial matter whatsoever, without the expressed written consent of the publisher. Any similarity between an individual person or people depicted in the fiction or artwork in this magazine and any real person or people is purely coincidental and is not intended as a representation of any particular individual or class of people. **PRINTED IN CANADA**

StoreMags.com

MODELS WANTED!

DO YOU KNOW A BUSTY GIRL-NEXT-DOOR WHO COULD BE THE NEXT V-MAG SUPERSTAR?

WE PAY FINDER'S FEES

V-mag is looking for attractive, full-figured, all-natural women (No breast enhancements.) to photograph at our studio in Miami, Florida. Models will appear in *Voluptuous* magazine and receive generous compensation. If you feel you have what it takes, call our studio today toll free in the U.S. and Canada at 1-877-726-7335. Or, learn all the details by visiting our website *BeASCOREmodel.com* today.

SCAN QR CODE FOR MORE INFORMATION

SCAN WITH A SMART (CAMERA) PHONE

QUICK ACCESS TO
http://www.beascoremodel.com/

SEND US YOUR TEST SHOTS TODAY!

The photos you send in will not be published! They are only used to analyze your potential. Mail us a minimum of four fully-nude photos: head-to-toe front, side profile and back and at least one nude closeup from the waist up. Include the model's name, age, address and contact information to Director of Photography, The SCORE Group, 1629 N.W. 84th Ave., Miami, FL 33126. You may also email four jpeg photos shot as instructed above and including the model's information to model@score-group.com. Remember, submitted photos are for evaluation only and are never published without the model's written consent.

Czech hottie, Virginia Simms from the February 2011 issue doesn't show her pussy when she poses. But readers were more excited about her tiny panties than her pink.

ATTENTION: Voluptuous SUBSCRIBERS ARE YOU MOVING? TELL US QUICKLY!

The U.S. Post Office only forwards periodicals-rate mail for 60 days, so we must have your new address within three weeks of your move to guarantee that you'll get all your issues. We cannot be held responsible for non-delivery of issues due to your address change.

MAIL TO:
***Voluptuous* Change of Address**
1629 N.W. 84 Avenue
Miami, FL 33126 USA
Please include your mailing label or a legible copy.
email: cservice@scoregroup.com

standard should apply to Valory Irene as well. It is only fair.

Personally, I think the whole thing is silly. Both of these pretty ladies have great breasts and deserve to be in V-mag and any other magazine that they like. I think that the people who are bashing Christy Marks should also take into consideration that Christy is a human being and that saying negative things like that about her body might hurt her. I advise them to do what I do when one of the models that I am not fond of is featured...turn the page and move on. If you can't say something nice, then just appreciate what you can and let it be. Just wanted to chime in about that and also to say that you guys at V-mag are doing a great job. Thank you!–F.V., Anaheim, California

HOT CZECH BABE VIRGINIA SIMMS IS A TOTAL HIT

Dear *Voluptuous*,

I really have to comment on Virginia Simms' layout in the February 2011 issue. Do all women grow like this hottie in the Czech Republic? Because if they do, I need a one-way ticket. Her body is my idea of perfect. What really did it for me was skinny, little g-string she was wearing in the pictorial. I don't care if she never shows her vag. It was more of thrill just wondering where that tiny little string goes. Very sexy. Tell your staff to keep up all of the good work. And if you ever decide to do an all-Czech Republic issue, I'd love to come and help out.–T.C., via the Internet

Dear *Voluptuous*,

I wanted to write in and say that I think Virginia Simms from the February 2011 issue is incredibly beautiful. What a knockout! Her body is perfect and while most of your readers might complain about the fact that she does tame posing and doesn't show her pussy, I am floored by her tiny panties. They are very sexy. I found myself more aroused by those panties than if I had seen her bare pussy. Feature more of Ms. Simms, please. She's incredible.–E.O., Orlando, Florida

COMMENTS ON THE JUNE 2011 ISSUE OF V-MAG

Dear *Voluptuous*,

A job well done by Renee Ross–possibly the most deserving Model of the Year since the award's inception. Out of fan loyalty I voted for Cherry Brady (Best ass is a nice consolation prize, I suppose.) but Renee would definitely have been next on my list. Since her October 2009 debut she's just got better and her transition to XXX has been inspiring. She has a perfect combination of slutty beauty (And Renee, if you're reading, I mean

Continued on page 20

StoreMags.com - Free Magazines Download in True PDF format
Release: StoreMags & FantaMag

StoreKeep.com

Vmag™ MASTER DVD & VIDEO ORDER FORM

BUY 3, GET YOUR 4TH VIDEO FREE*

NEW AND EXCLUSIVE DVD RELEASES FROM V-MAG!

BIG TIT SKINNY DIP $39.95
❑ REGION-FREE DVD (#VD247D)
We took four naturally-stacked babes and the newest HD underwater video gear to the Caribbean to film our most unique big-boob movie ever.

VOLUPTUOUS XTRA #13 ..... $39.95
❑ REGION-FREE DVD (#PIX500D)
Six sweethearts work the meat pipe in this XXX masterpiece! You'll love seeing faves like Renee Ross and Anna Kay. Plus, Analee Sands fucks, too!

FULL FIGURED FOXES $39.95
❑ REGION-FREE DVD (#VD244D)
In this DVD, there are no guys or cocks in the way, just 11, full-figured *XL Girls* baring their ample assets and rubbing their sweet, juicy pussies just for you!

***FREE VIDEO MUST BE SAME PRICE OR LESS**

SCORE® Jack Aids & Supplements

- ❑ TENGA FLIP HOLE - #TNG107 ..... $119.95
- ❑ THE PERFECT BOOBS - #TC112 .... $99.95
- ❑ MARY CAREY'S PUSSY & ASS - #DJ114 $69.95
- ❑ TOP GAUGE PUMP - #CE105 ..... $59.95
- ❑ PINK LADY FLESHLIGHT - #FL100 .. $59.95
- ❑ TENGA SOFT TUBE CUP - #TNG100. $29.95
- ❑ TENGA ROLLING HEAD CUP - #TNG101 $29.95

International Currency Conversion Chart

US $	Canadian $	U.K. £	Euros
$99.95	C$94.95	£60.95	€67.95
$69.95	C$66.95	£41.95	€47.95
$49.95	C$47.95	£29.95	€33.95
$39.95	C$37.95	£23.95	€26.95

BIG BOOB FINISHING SCHOOL $39.95
❑ REGION-FREE DVD (#VD240D)

BIG GIRL STRIP CLUB $39.95
❑ REGION-FREE DVD (#PIX478D)

MAMAZON $39.95
❑ REGION-FREE DVD (#PIX430D)

MAMAZON ON BLU RAY $39.95
❑ BLU-RAY DVD (#PIX430B)

ON LOCATION GRAND BAHAMA $39.95
❑ REGION-FREE DVD (#VD238D)

CHUBBY 'N' FUCKED $39.95
❑ REGION-FREE DVD (#PIX490D)

VALORY IRENE: ALL YOURS $29.95
❑ REGION-FREE DVD (#VD245D)

BUSTY BROWN SUGAR $39.95
❑ REGION-FREE DVD (#PIX483D)

BUSTY RIDING ACADEMY $39.95
❑ REGION-FREE DVD (#PIX400D)
❑ BLU-RAY DVD (#PIX400BD) $49.95

MIOSOTIS NATURAL WONDER $39.95
❑ REGION-FREE DVD (#PIX471D)

MY BIG PLUMP WEDDING $39.95
❑ REGION-FREE DVD (#PIX425D)

SEX IN THE TITTIES $39.95
❑ REGION-FREE DVD (#PIX439D)

BUSTY ARIANNA $39.95
❑ REGION-FREE DVD (#PIX472D)

RACK-O-RAMA in 3D! $29.95
❑ REGION-FREE DVD (#VD213D)

KARINA HART-AS YOU WISH $29.95
❑ REGION-FREE DVD (#VD226D)
❑ BLU-RAY DVD (#VD226B) $39.95

EAT MY TITS $29.95
❑ REGION-FREE DVD (#VD225D)

CHRISTY MARKS ANAL ANGEL $39.95
❑ REGION-FREE DVD (#PIX420D)

BOUNCE BABY BOUNCE! $19.95
❑ REGION-FREE DVD (#PIX309D)

BUSTY WORKIN' SISTAS $39.95
❑ REGION-FREE DVD (#PIX438D)

SEXED & SUCKLED $39.95
❑ REGION-FREE DVD (#PIX429D)

MORE TO FUCK $39.95
❑ REGION-FREE DVD (#PIX464D

CHESTY PREGGOS 2 ..... $39.95
❑ REGION-FREE DVD (#PIX447D)

ASHLEY'S FIRST TIME $29.95
❑ REGION-FREE DVD (#VD228D)

ALL THE WAY RENEE $39.95
❑ REGION-FREE DVD (#PIX473D)

ALL STACKED, ALL NATURAL $39.95
❑ REGION-FREE DVD (#VD234D)

HOOTER HOSPITAL $29.95
❑ REGION-FREE DVD (#PIX375D)

FEED HER, FUCK HER 3 ..... $39.95
❑ REGION-FREE DVD (#PIX445D)

KNOCKIN' NIPPLES $19.95
❑ REGION-FREE DVD (#VD165D)

WIDE LOAD NYMPHOS 2 ..... $39.95
❑ REGION-FREE DVD (#PIX488D)

RIPE RACKS $39.95
❑ REGION-FREE DVD (#VD231D)

SUPER-SIZED RIDES 2 ..... $39.95
❑ REGION-FREE DVD (#PIX461D)

TITS & TUGS 6 ..... $39.95
❑ REGION-FREE DVD (#PIX469D)

THICK CHICKS ON DICKS 2 ..... $39.95
❑ REGION-FREE DVD (#PIX454D)

PLUMP & HUMPED $39.95
❑ REGION-FREE DVD (#PIX410D)

BIG BOOB PARADISE COMBO PACK . $59.95
BIG BOOB PARADISE & ON LOCATION BIG BOOB PARADISE
❑ REGION-FREE DVD (#PIX347D)

VOLUPTUOUS XTRA #12 ..... $39.95
❑ REGION-FREE DVD (#PIX457D)

TOLL-FREE 1-800-421-0760 www.eBoobStore.com
WORLDWIDE 001-305-662-5959 **FAX** 305-662-5952 **MAIL:** The SCORE Group, Dept. VO1011, 1629 N.W. 84 Avenue, Miami, FL 33126 USA

❑ **I'm a SCORE Group subscriber and I get 15% discount on my DVD order.** Customer ID# _____

Shipping & Handling U.S.: $3 per DVD. Canada: C$8 per DVD. UK & All other countries: $8, £6 or €7 per item. Novelties: $10.00 for TNG107, CE105, FL100, TNG100 & TNG101 .**Shipping for TC112 & DJ114 is $20.00 per item Flat Rate in the US. Sorry TC112 & DJ114 are not available to International customers.** *15% discount applies to U.S., Canada, Mexico & UK subscribers only; free shipping applies to U.S. subscribers only. For tracking and the security of your package, US Orders are shipped via Priority Mail or express courier. International orders are shipped Global Priority or Fedex (where available.). Rush Delivery is available for an additional cost. Please call for rates and service availability. Make checks or money orders payable to The SCORE Group. We accept payment in U.S.$, CAD$, UK£ or €. Florida residents please add 7% sales tax. Credit card orders must provide the exact credit card billing address in addition to the mailing address if the two are different. All items are shipped in sturdy, discreet packaging to protect your privacy. All sales are final. Damaged DVDs will only be exchanged for one of the same title if returned within 30 days of receipt. The SCORE Group cannot be held responsible for Customs seizures. By ordering, you certify that you are at least 18 years old. We do not ship Jack Aid products for orders going to Alabama, Mississippi and Utah due to distribution restrictions.

Method of Payment: ❑ Check ❑ Money Order ❑ MasterCard/Access/Eurocard ❑ VISA ❑ American Express ❑ Discover

Name_____ Age_____ Card #_____ Exp._____

Security code required (last 3 digits above signature):_____ **American Express (4 digits above card #):**_____

Address_____ City_____ Country_____ Zip Code_____

Phone_____ Email_____ **Signature Required**_____

CREDIT CARD ORDERS WILL NOT BE PROCESSED WITHOUT A SIGNATURE AND SECURITY CODE

VO1011

Vmag™ LAST CHANCE TO BUY!

Customize your *Voluptuous* Jack Pack for less than $2.50/£2.75 an issue!

It's our best back-issues offer ever. This limited-time special includes many issues that haven't been offered in *Voluptuous* in years. Get the issues you missed, complete your collection and see more of your favorite girls. Big-tit hardcore fucking in every issue. Order now! Inventory is extremely limited.

DD-CUP SAVINGS! ▶ **6 issues for only $29.95/£26.95**

K-CUP SAVINGS! ▶ **24 issues for only $59.95/£65.95**

SEPTEMBER 2011—The end of summer is here and we are celebrating the best of our big tits in tiny bikinis! Plus, Brit covergirl, Terri Jane debuts with a tell-all interview and shows off her 43-34-45 curves! Plus, Dors Feline gets frisky by the pool!

AUGUST 2011—Covergirl Kaytee Carter gets kinky in the garden. Plus, Arianna Sinn, Michelle Bond and Lana Ivans have a busty threeway! Natalie Fiore returns, bustier than ever! Scarlett Rouge and Shyla Shy get down in raunchy XXX action!

JULY 2011— This summer issue of V-mag sizzles with newcomers Lexy Mae and Natasha Dulce. Plus, Cherry Brady's back in a bullet bra and Taylor Steele does her first TUG JOB ever! And Cassidi Jai goes all the way in hot XXX!

JUNE 2011—The annual awards issue is here and the winners will astound you! Did cover girl Renee Ross take home the title of Model of the Year? Who won Newcomer? Who was the Plumper of the Year? Only one way to find out!

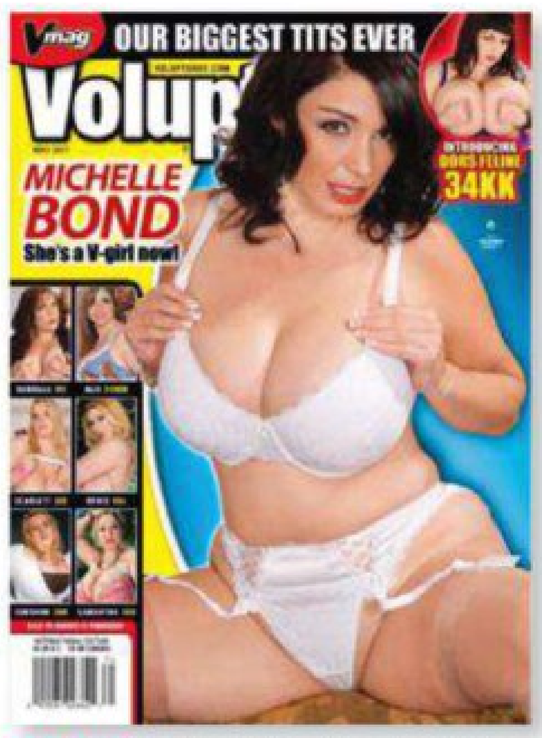

MAY 2011—Michelle Bond returns to the pages of V-mag looking hot as ever and with even bigger tits! Plus, Brit titter Dors Feline unleashes her KK-cups and Scarlett Rouge and Sunshine are back and even more stacked!

APRIL 2011—Vanessa Del Mar and Arianna Sinn return in hot, steamy XXX action. And sexy newcomer Elaina Gregory gets naked and tells all in an exclusive interview. Plus, Jenna, Kaytee, Kali, Destiny and Aileen are all back, too!

MARCH 2011—Lexi Summers returns in kinky XXX and fiery redhead Contessa Rose shows off her pink snatch. Newbies Daniella Grey and Analee Sands will blow your load ASAP and Kristina Milan and her tan rack are back, too!

FEBRUARY 2011—Newcomer Lexi Summers gives a horny interview. Plus, Valory Irene and Virginia Simms make their debuts! Sophie Mae and Skyie Blew are back! And Miosotis and a very preggo April McKenzie do horny XXX!

StoreMags.com - Free Magazines Download In True PDF format

Release: StoreMags & FantaMag

StoreMags.com

BUY MORE! SAVE MORE! JACK MORE!

JANUARY 2011—It's the V-mag issue you've all been waiting for: V-mag's 2010 Contest Issue! And now with NINE new categories to cast your votes for! You choose Best Ass, Best Pussy, Best Preggo, Best XXX and so much more!

HOLIDAY 2010—You asked for her and we delivered! Legend Cherry Brady makes her triumphant return to the pages of V-mag after a six-year hiatus. Plus, newcomer Vanessa Del Mar will WOW! you and Sabina Leigh is back, too!

DECEMBER 2010—Arianna Sinn sizzles in red on this month's cover! And sexy ginger Destiny Rose returns and she wants all her holes filled! Plus, newcomer Cassidi Jai reveals all about her mocha H-cups and Karina Hart is back!

NOVEMBER 2010—Bra buster Michelle May returns to kick off this issue's Mega Bra Special! Plus, You won't believe your eyes when you see KKK-cupper, Miosotis. Plus, Renee Ross side-by-side with a teen flattie!

OCTOBER 2010—Karla James sizzles on this issue's cover! Packed with outrageous newcomers like J-cupper, Kristina Milan, DDD-cup wonder, Shione Cooper and Asian sensation, Riria Misaki. Plus, blondie Scarlett Rouge does XXX!

SEPTEMBER 2010—Covergirl Natalie Fiore is back and her tits are bigger than ever before. Destiny Rose and Kaytee Carter are back in lezzie action. Plus, busty faves, Taylor Steele, Mianna Thomas and Tatiana Blair return.

AUGUST 2010—New mom and covergirl, Bebe Cooper shows off her milk-engorged titties! Newcomers Trinity and Laurella debut! Plus, your first look at G-cupper Tatiana Blair as she dishes about her tits in an exclusive interview.

JULY 2010—Get up close and personal with Brit newcomer, cover girl Karla James. Plus, Jenna Valentine returns in a tell-all interview and preggo Stefani spreads and plays with her knocked up knockers. Loaded with naturals!

JUNE 2010—Our annual awards issue with brand new layouts of Plumper of the Year winner, Samantha 38G, Model of the Year winner Karina Hart and Newcomer of the Year winner, Ashley Sage! Plus, all the runners up, too!

MAY 2010—Karina Hart turns up the heat and newcomer Melonie Max tells all in an exclusive interview. Plus, Jenna Valentine, Denisa, Bebe Cooper and Kaytee Carter debut. And Natalie Fiore returns as a turned-on, busty tramp.

APRIL 2010—Shyla Shy returns, ripe in a tiny bikini. And plumper favorite, Devin Taylor, returns with even bigger tits! Newcomers include Czech G-cupper Anna Beck and Carrie Ashton, whose interview is not to be missed.

MARCH 2010—Busty teen Brit, Ashley Sage is back. And newcomer, G-cupper Arianna Sinn will make your cock erupt! Plus, preggo Lorna Morgan, the return of Michelle May and Christy Marks and Janet Jade work a cock together!

TURN PAGE TO SEE MORE ISSUES

LAST CHANCE TO SAVE BIG!

FEBRUARY 2010–Renee Ross is back and this time, she is hotter than ever! Plus, three hot newcomers: Taylor Steele, Destiny Rose and Lanea Love bare it all. These newbies will dazzle you with their charm and giant, plush racks!

JANUARY 2010–It's that time of the year again! Time to get your back issues out and peruse all the lovely ladies of 2009 and cast your vote for Plumper, Model and Newcomer of the Year! The competition's fiercer than ever.

NOVEMBER 2009–Blonde Brit bomber, Ashley Sage takes it all off in her pool and does some wet tit play just for you. Plus, sexy newcomers Aileen Ghettman, Scarlett Rouge and Michelle May will have you jacking repeatedly!

OCTOBER 2009–Covergirl debut, Renee Ross is a J-cupper with a gorgeous face and very sexy disposition. Plus, Mianna Thomas returns in steamy XXX and April McKenzie is very preggers. And Natalie Fiore is back and with way bigger tits!

SEPTEMBER 2009–Bozena and her bountiful bosom return for the ninth time in the pages of V-mag. Plus, cutie Shyla Shy gets hosed by the lawn guy and stacked V-mag legend, Maria Moore, takes a chestload of jizz with a smile!

AUGUST 2009–Dixie Devereaux makes her first appearance anywhere and gives us an exclusive and very horny interview. Christy Marks fucks in the backseat of a taxi. Farrah Vancock is a gorgeous debutante. And 24 pages of hardcore!

JULY 2009–Karina Hart and newcomer Ashley Sage go tit-to-tit. See how these two mega-titters measure up. Plus, sexy blonde newcomer Shyla Shy, seven pages of spread asses and Marille and Sabina Leigh in nasty XXX.

JUNE 2009–Our annual awards issue features layouts of Karina Hart, Christy Marks and Sapphire. Plus, four sexy newcomers, behind the scenes of Ashley Sage Ellison's first video and XXX with Kristy Klenot and Kitty Lee.

MAY 2009–Super-busty brunette, Ariana Angel makes her first appearance in V-Mag. Plus, an edgy interview with sexy redhead Jolie Rain; Shar shows off some of the biggest tits ever published in V-mag, Terry Nova XXX & more!

APRIL 2009–This issue is a true collector's item! For the first time ever, lovely 36J girl Ashley Ellison shows off her wonderful all-natural tits. Also the debut of mocha JJ-cupper Mianna Thomas, and a wet T-shirt special for you, too!

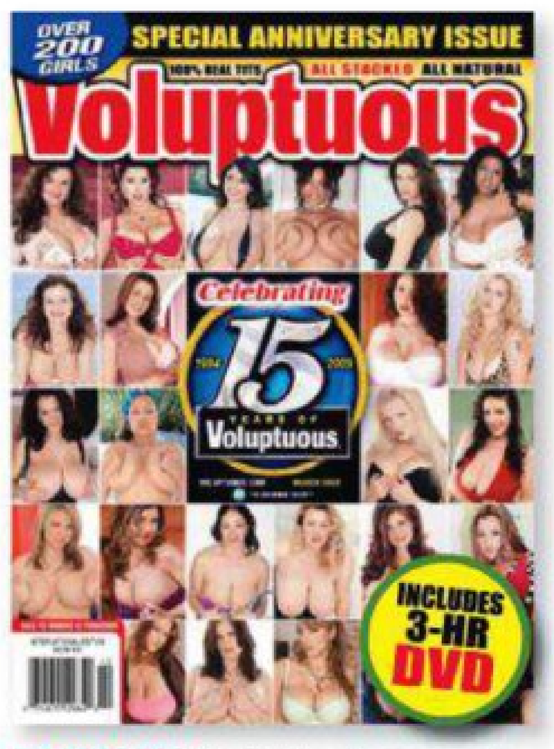

MARCH 2009–Our 15th anniversary collector's issue is packed with the greatest, bustiest V-girls ever. Photos of over 200 ladies, plus our hottest XXX shots. Also included with every purchase is a limited-edition 3-hour collector's DVD.

JANUARY 2009–A hot issue featuring pictorials of the 2008 Model, Plumper and Newcomer of the Year finalists. Plus, debuts by Kali West and Amber Lee. Marille returns and Sunshine and Dallas Dixon fuck in XXX hardcore!

StoreMags.com - Free Magazines Download in True PDF format

Release: StoreMags & FantaMag

GET THEM NOW BEFORE THEY'RE GONE!

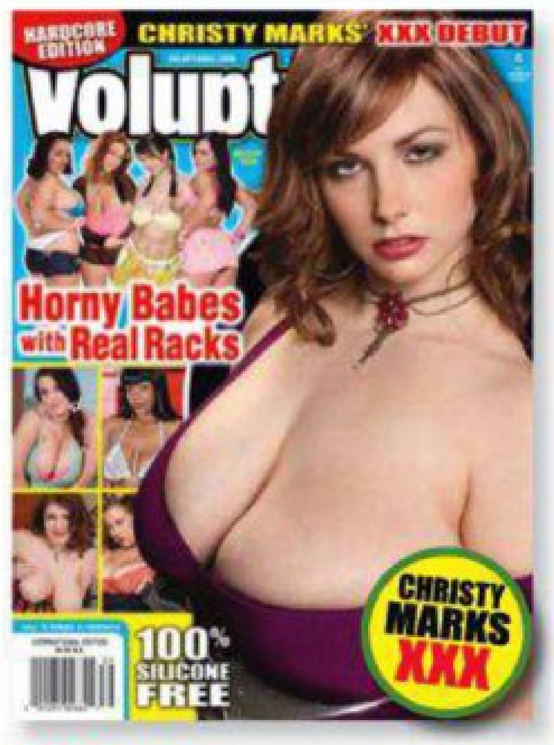

HOLIDAY 2008–V-girl Christy Marks finally does hardcore in our sizzling Xtra section! And you'll also love newcomers Mandy Pearl and Kristy Klenot. Plus, the XXX video preview for *Stacked Street Sluts* and so much more!

DECEMBER 2008–Latina covergirl, Paola Rios returns and big-titted Annie Swanson and Ana share some steamy lezzie love! April McKenzie is interviewed, Karina Hart's centerfold and Jazmin and Diana do some nasty XXX.

NOVEMBER 2008–Covergirl Rachel Love is back with an exclusive, tell-all interview and sexy pics! Newcomers Saisha and Lucy show off their racks. Plus, there's Jelena, Kelly Kay and Romina to make your jack fantasies cum true!

OCTOBER 2008–Covergirl and busty brunette Brit titter, Emily Cartwright is bigger than ever, Sunshine is preggo, newcomers Haydee, Emma and Simona are stacked and Ivy Dreams and Gabriella Michaels do XXX!

SEPTEMBER 2008–Covergirl Melissa Mandlikova makes her debut. You'll love her areolae! Also featuring Cherry Brady, Brianna Costello, Miami Mamazon Gwen Etoile, Alana Ambrose, Victoria Lane and super-titter Simone Staxxx!

AUGUST 2008–Introducing Karina Hart in her first *Voluptuous* magazine pictorial. Plus, Lorna Morgan poses while six-months pregnant. Poland's Anna Jota returns and sticks a toy in her tush! And Leah Jayne's rack is back, too!

JULY 2008–Christy Marks is our July cover girl and she dazzles in her low-cut top. Bunny de la Cruz makes her debut in a killer leopard swimsuit! Plus, Kitty Lee, Emily Anderson and Anna Song are back! And Lily Valentine does XXX!

JUNE 2008–And the winner of the model of the Year is Angela White! She gives you a new pictorial and a full-length interview. Featuring April McKenzie, Sapphire, and new discoveries Georgie, Anna Carlene and Jacky O. of Germany.

MAIL TO: The SCORE Group (Dept. VO1011), 1629 N.W. 84th Avenue, Miami, FL 33126 USA

SEND ME THE FOLLOWING BACK ISSUES. For the purpose of tracking and the security of your package, orders are shipped via courier, except those sent to PO Boxes, Canada & Mexico. **QUANTITY DISCOUNTS:** US Customer can buy 1-5 magazines for $10.00 each or buy 6 for $29.95 or 24 for $59.95. All other countries, can buy 1-5 magazines for $16.00 each or buy 6 issues for £65.95/USD$44.95 or 24 issues for £65.95/USD$109.95. Minimum purchase is two magazines. Canada: CAD$16 per issue. UK: £10 or 11€ per issue. International customers: US$14 per issue (postage included). FL residents add 7% sales tax. Make checks and money orders payable to: The SCORE Group. We accept checks and money orders in U.S. dollars, CAD, UK pounds and euros. Credit Card orders must provide the exact credit card billing address in addition to the mailing address if the two are different. The SCORE Group is not responsible for Customs seizures. By ordering, you certify that you are at least 18 years old.

❑ I AM A V-MAG SUBSCRIBER & save 15% on all issues ordered. Total price of each back issue for *Voluptuous* subscribers is $8.50 per issue

VOLUPTUOUS: ❑ Sept. '11 ❑ Aug. '11 ❑ July '11 ❑ June '11 ❑ May '11 ❑ April '11 ❑ March '11 ❑ Feb. '11 ❑ Jan. '11 ❑ Hol. '10 ❑ Dec. '10
❑ Nov. '10 ❑ Oct. '10 ❑ Sept. '10 ❑ Aug. '10 ❑ July '10 ❑ June '10 ❑ May '10 ❑ April '10 ❑ March '10 ❑ Feb. '10 ❑ Jan. '10 ❑ Nov. '09
❑ Oct. '09 ❑ Sept. '09 ❑ Aug. '09 ❑ July '09 ❑ June '09 ❑ May '09 ❑ April '09 ❑ March '09 ❑ Jan. '09 ❑ Hol. '08 ❑ Dec. '08 ❑ Nov. '08
❑ Oct. '08 ❑ Sept. '08 ❑ Aug. '08 ❑ July '08 ❑ June '08

INDICATE PAYMENT METHOD: ❑ Check ❑ M.O. ❑ M/C ❑ VISA ❑ AMEX ❑ Discover In case of sellout, list alternate choice(s):_____
Credit Card #:_____ Expires:_____
Please Provide Security Code (Last 3 Digits Above Signature):_____ American Express Cardholders enter the 4 digits above Card No. Here:_____
Name:_____ Age:_____ Cust. ID #:_____
Address:_____ Telephone/Email:_____
City:_____ State/Country:_____ Zip/Postal Code:_____
Signature: _____ VO1011

Credit Card Orders Cannot Be Processed Without Signature and Security Code

TOLL-FREE U.S. & CAN.
1-800-421-0760

24-HOUR FAX
+305-662-5952

WORLDWIDE
001-305-662-5959

INTERNET
www.eBoobStore.com

WE ACCEPT PAYMENTS IN U.S.$, C$, £ AND €

Release: StoreMags & FantaMag
StoreMags.com – Free Magazines Download in True PDF format

Big Tit Skinny Dip

What's better than big tits? BIG WET TITS! Come on in... the water's fine!

IN THIS UNDERSEA WORLD, BIG TITS RULE! We took four stacked babes and the newest HD underwater video gear to the Caribbean to film our most unique big-boob movie ever. Starring Valory Irene, Dors Feline and Lana Ivans and introducing Terri Jane in erotic underwater and poolside action. Shot by tit lovers for tit lovers. Prepare yourself for total big-tit submersion therapy.

StoreMags.com - Free Magazines Download in True PDF format

Release: StoreMags & FantaMag

We know you love Valory Irene. We know you love Lana Ivans. However, you haven't lived until you see these two spectacular women, side-by-side at the pool in the tiniest micro bikinis known to mankind. Watch as they oil their supple, natural tits and then go for a skinny dip in the pool. And when they submerge their tatas in the pool we are right there with them, giving you a unique underwater view of their big tits floating and bouncing. You'll want to jump in! And once they get out of the pool, Lana shows Valory how to get off!

Lana Ivans

Valory Irene

Amazing HD Underwater BOOB ACTION!

StoreMags.com - Free Magazines Download in True PDF format

Release: StoreMags & FantaMag

StoreMags.com

Vmag™ DVD Pick of the Month

Newcomer Terri Jane lets it all hang out poolside in the Caribbean. You won't want to miss this British stunner stripping off her clothes in the sunshine and letting her tits tan! But the real show starts when she decides to take a dip in the cold water! You'll love seeing her nipples get extra-hard as she jumps around, splashing water at the girls. Then, we show you what's happening below the surface when Terri dives deep and her curves float! We know you love tits, but prepare to fall in love with buoyant boobs! Once you check out this erotic underwater action, you will never look at a pool the same way again! Don't wait! Get your dick wet!

Big Tit Skinny Dip

StoreMags.com - Free Magazines Download in True PDF format

Release: StoreMags & FantaMag

StoredMags.com

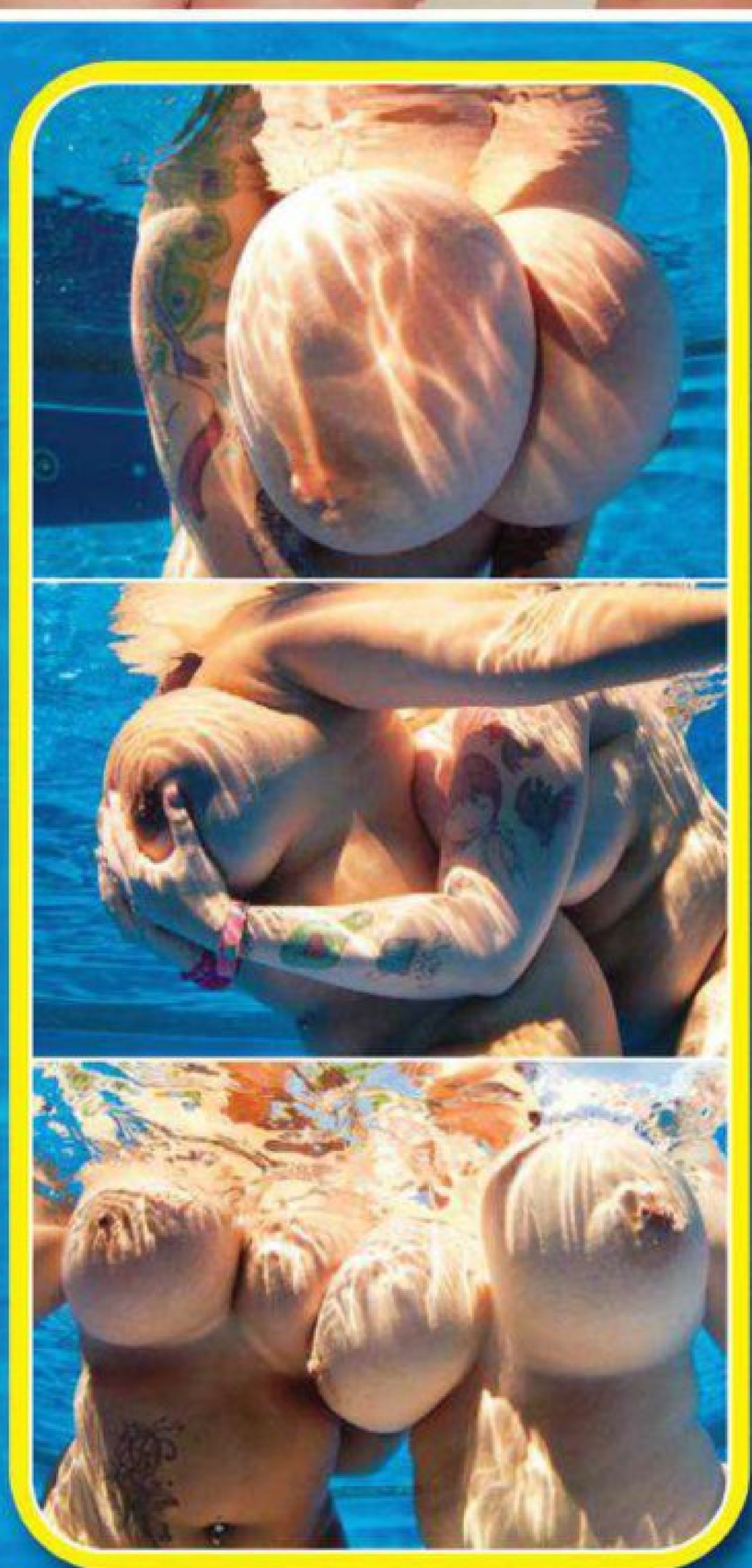

They say that two heads are better than one. Well, we say that four tits are better than two! That's why we paired up Dors Feline's purrfect peaks with Terri Jane's terrific tatas! Watch as the ladies frolic in the water, squeezing and caressing each other's bodies. Then Dors lays out poolside and spreads her pink pussy open, just so you can watch her cum! Get your copy of *Big Tit Skinny Dip* on page 9. Cum on in! The water's fine!

StoredMags.com
Big Tit Skinny Dip
Order now on page 9!
Big Tit Skinny Dip

The Ultimate Jack Aids

The *SCORE* Group-tested for the luxury experience you deserve!

Imported from Japan for the greatest jack of your life!

The hottest-selling masturbation aid in Japan! The entire toy flips open to reveal an intensely textured sleeve with ridges and rings of assorted sizes. Apply one of the three lubricants and hang on for a Wild, Mild or Real ride! Completely customizable, you choose your sensation, pressure and intensity. Experience squeezing and stroking like never before. The silicone interior feels great on your cock and flips open for easy cleaning. Whether you are a loyal Tenga user or just a guy who demands the best, this is the product for you! Measures a tidy 6" x 2.3" x 2.3" so it can go anywhere!

Tenga Flip Hole (TNG107) $119.95 • £72.95 • C$113.95 • €81.95

The Perfect Boobs

The most lifelike rack ever made by man!

You see them everywhere: big, juicy tits. You just want to reach out and grab them. Even more, you'd like to stick your cock between them. Fortunately, The Perfect Boobs are there for you whenever you need to feel two full jugs in your hands. They're so lifelike, squishy and pliable! Grope them, suck them, squeeze them and screw them whenever you want. **Available only in the U.S. (TC112)** $99.95

Fleshlight Pussy Pink Lady

Looks like a flashlight, feels like a real pussy!

From the outside, the Fleshlight Pussy Pink Lady looks like a flashlight. But the inside of this baby can satisfy your every sexual desire. Long-lasting, too, so you can use it again and again. **(FL100)** $59.95 • £35.95 • C$56.95 • €40.95

The Perfect Ass

You'll feel like you're fucking the real thing! The Perfect Ass will when she won't!

Made from CyberSkin®, this is the most realistic pussy and ass toy ever produced! Separate deep pussy and ass tunnels are ultra-tight and ribbed. Ass entry is extra-tight…because that's how it is in real life! Fuck her ass, fuck her pussy, then go back again (something most women won't let you do)! Use the dual-vibrating multi-speed Love Bullets® for independently-controlled fun. Or just fuck her on your own power! So real, if you close your eyes, you won't be able to tell the difference! **Available only in the U.S. TC110 Natural** $229.95 **TC111 Cinnamon** $229.95

ORDER ON PAGE 9

V-MAIL

Continued from page 8

'slutty' 100% as a compliment.) and huge, soft, womanly, voluptuous curves. She's a total knockout, a perfect '10' in my book and any guy who gets to sleep with her is truly blessed beyond his wildest dreams.

Oh, to answer Maria's blog–"Full Frontal...Wedgie?"–I always thought the proper term for this was 'camel toe'. Do I like it? Does the sun rise in the morning? I like it because it looks...vulgar, I suppose. Only, in this case 'vulgar' means 'good'! So, yeah, please feature this sort of thing in the mag. I also like the pussy to be displayed by pulling the panties to one side and I also like to see fucking with the panties similarly displaced. I can't explain the appeal, except to say that it just looks horny!

As for Elliot's blog–"They Got Sole,"–sorry but I have never and will never 'get' the whole foot thing. I'm not denouncing anyone for liking feet but, to me, feet just aren't that attractive to look at, male or female. It just perplexes me why anyone buying and reading a BIG TIT MAG would give a damn about seeing bare feet on display. Shoes, however, give me a boner big time. I love patent stilettos and would happily jerk off over them all day long–in fact, I've ruined more than one pair of my wife's doing just that. Go figure.–K.S., via the Internet

Renee fan, K.S., writes in to say that her Model of the Year win was deserved.

StoreMags.com - Free Magazines Download In True PDF format

Release: StoreMags & FantaMag

StoreMags.com

Stacked and Speared!

Lola Lush

Her name is Lola and she is a V-girl. And while we are pretty sure that she is not the same Lola that Barry Manilow was talking about, one thing is for sure; when you see Lola take a stiff one in her back-door, you will sing her praises. This fiery Latina from Arizona works the meat pipe so well that it's a thing of beauty!

StoreMags.com

Bare Facts

Lola Lush

Birthday: March 2, 1989
Age: 22 Height: 5'5" Weight: 185 lbs.
Bra: 38DD Measurements: 42-30-45
Lives: Arizona
Previous *Voluptuous* Appearances:
November '09, May '09

StoreMags.com - Free Magazines Download in True PDF format

Release: StoreMags & FantaMag

"I used to be really prude when it came to sex and then one day, I came and then it was all downhill from there," Lola said. "Once a man has my fleshy tits in his hands, I can't help myself. I want to fuck right away. You know what they say about thick girls? We have a healthy appetite and that goes for everything, even sex. I love to fuck. I think that part of being this curvaceous is having a healthy sexual appetite. What can I say? I am a sexy man-eater!" We agree!

StoreMags.com - Free Magazines Download in True PDF format

Release: StoreMags & FantaMag

StoredMags.com

StoreMags.com

And what does Lola like about getting her ass drilled by a porn stud? Having anal orgasms, of course! "I was always into having my nipples played with and even my pussy eaten, because both of those things make me cum really hard. But, it wasn't until I was in college that I met a guy who wanted to put his cock in my asshole. And when he did, I came and I couldn't believe it. Having an orgasm from anal sex is one of the best feelings in the world. Once I started having anal sex, I became hooked! Now, I love to get my titties sucked, my pussy fucked and my ass speared!"

StoreMags.com - Free Magazines Download in True PDF format
Release: StoreMags & FantaMag

SCORE DVDs NEW RELEASE

Leanne Crow

Leanne's Stacked Summer

Charley Green

Michelle Bond

Angela White
Maggie Green

INTRODUCING
36 J-Cup Leanne Crow

Loaded with Leanne's private smartphone vids!

Shot on-location in St. Maarten!

Naturally stacked dream girl Leanne Crow is going on her dream vacation to St. Maarten in the Caribbean, and she wants you to join her! Leanne is your busty host as she packs her tits into tight tops and bras, enjoys an intimate breast self-inspection, invites you to watch her morning routine and explores the island. And guess who else is coming along? Four more naturally busty babes, including newcomer Charley Green and bustier-than-ever Michelle Bond, plus Angela White and Maggie Green, who heat up Leanne's summer with some sizzling poolside lezzie action.

SCAN QR CODE NOW!

GET A SNEAK PEEK AT LEANNE'S STACKED SUMMER

BY SCANNING THIS QR CODE!

ORDER FORM ON PAGE 9

TOLL FREE U.S. & CANADA 1-800-421-0760 • WORLDWIDE 001-305-662-5959 • www.eBoobstore.com
$39.95/C$37.95/£23.95/€27.95 (Plus S&H) • DVD (Region free) ITEM #VD249D

27035

StoreMags.com - Free Magazines Download in True PDF format
Release: StoreMags & FantaMag

Stark-Ags.com

Jackable J-Cups!

The newest import from the UK...

LEANNE CROW! 44-28-36

Interview by Tushna

Once upon a time, on the tropical island of St. Maarten, The SCORE *Group brought together a grouping of beautiful, busty babes and let them take over a great big house overlooking the bay. Who were the stacked sirens on location with our camera crew? None other than Michelle Bond, Angela White, Maggie Green (Who makes her debut on page 60 of this issue!) and Charley Green. But there was one more chest-blessed beauty on the island. Her name? Leanne Crowe. Her stats? Standing at 5'7", this British babe's measurements are 44-28-36 and she has a full, perky pair of 34J tits.*

StoreMags.com - Free Magazines Download in True PDF format

Release: StoreMags & FantaMag

"It's about the most fun I've ever had! St.Maarten was beautiful, and so were the girls."

We don't like to make predictions about the state of your cocks, but we are guessing that once you take one look at this full-figured, 23-year-old brunette from London, you're going to be rock hard. In fact, you might just be smitten with Leanne. Don't believe us? Let's put it this way; we devoted an entire DVD to Leanne even BEFORE she made her debut in V-mag. (You can see a preview of her movie, Leanne's Stacked Summer *by scanning the QR Code on page 28 of this issue.) We knew she was so hot and ready for big-tit stardom that we pulled out all the stops,*

StardMags.com

including a sit down with Ms. Crow to get all the details about her life, her curves and what it takes to make an impression on this V-girl. Check out our exclusive interview with Leanne as she tells us all about her stacked summer adventure in the tropics and her perfect tits, too!

V-MAG: Hello V-mag readers and fans! We are sitting here with THE Ms. Leanne Crow, a legend in the making. How are you today, Leanne?.

LEANNE CROW: I am great, thank you. How are you?

V-MAG: Also great, thanks. Why don't you say hello to all of your new fans.

LEANNE CROW: Hi guys! Hello, everyone! [*Blows kisses.*]

V-MAG: Leanne we would like to talk to you today for a little bit and get to know you. So, why don't you tell us where you are from?

LEANNE CROW: I am from Sunderland, which is in the Northeast of England.

V-MAG: Oh, Northeast of England? Well, then that would explain your unique accent.

LEANNE CROW: Yeah, I think it sounds funny.

V-MAG: Oh, no. We think it sounds very sexy.

LEANNE CROW: [*Laughs.*] Well, thank you.

V-MAG: Tell us how old you are, Leanne.

LEANNE CROW: I am 23 years old. I'm old!

"I'm a qualified masseuse, so I stay in and give my girlfriends massages and they will give me some, too."

StoreMags.com - Free Magazines Download in True PDF format
Release: StoreMags & FantaMag

StoredKegs.com

StoreMags.com

Bare Facts

Leanne Crow

Birthday: June 2, 1988
Age: 23 Height: 5'7"
Weight: 142 lbs. Bra: 34J
Measurements: 44-28-36
Lives: London, England
Videos: *Leanne's Stacked Summer* (Rated X), Available on page 9.

Stories.com

V-MAG: No! You're young.

LEANNE CROW: No, I cried when I turned 23. I want to be 21 forever! [*Laughs.*]

V-MAG: Well, you look very youthful and beautiful. So, what do you do back home in England, Leanne?

LEANNE CROW: Well, for now, I just model. That is really my full-time job.

V-MAG: So, you are a full-time model…

LEANNE CROW: Wait...it depends. Sometimes I do it part-time and sometimes I do it full time. It depends on whether or not I have plans to party that week or not.

V-MAG: Uh-oh...partying! Tell us what you like to do

StoreMags.com - Free Magazines Download in True PDF format

Release: StoreMags & FantaMag

for fun.

Leanne Crow: Well, I like to hang out with the girls and have fun. Sometimes we do nights out, but I like to have nights in and just do, like, a movie night and maybe some pampering.

V-mag: Pampering? Like at the spa? Tell us what you do at the spa?

Leanne Crow: Actually, we don't go to the spa. You see, I'm a qualified masseuse, so I stay in and give my girlfriends massages and they will give me some, too.

V-mag: You're a qualified masseuse?

Leanne Crow: Yes. I do Swedish massage and I also do aromatherapy.

V-mag: Well, you have to give us a demo later. That would be fun.

Leanne Crow: [*Laughs.*] Maybe I will. Did you not know that about me?

V-mag: No, but we are going to get to know everything there is to know about you, Leanne. Like the fact that you give your friends massages on a regular basis. Now we know that.

Leanne Crow: [*Laughs.*] It's something I do for them when I am feeling nice.

V-mag: Do you only do massage with your hands? Have you ever given a massage with your boobs?

Leanne Crow: Not with my boobs, but I have walked on someone's back before. It was at a foot fetish party. A bunch of men hired me so that they could play with my feet and have me press my feet on their faces. Oh, and walk all over their backs, too. It was weird, but they loved it.

V-mag: Was that something that turned you on? Were you into that?

Leanne Crow: Well, I like my feet being played with, so I liked that part of it.

V-mag: Well, sounds like you had a good time, then. What else do you do for fun when you are home in London?

Leanne Crow: I like listening to music. I also love to go out with my girlfriends and go to nice restaurants. I love going to Nando's for chicken. But most of my fans know that because they know that I LOVE chicken.

V-mag: What's Nando's?

Leanne Crow: It's a Portuguese restaurant. It's really nice. I get the spicy chicken there and I love it. I also like going to the movies a lot and watching horror movies. I love horror movies. They are my favorite. I also love to watch wrestling. I love wrestling, like WWE. John Cena is my favorite.

V-mag: Okay, that was a long list of likes. You said you like music…what

Continued on page 68

BRA GIVEAWAY

Would you like to get your hands on Leanne's autographed bra? Well, now YOU CAN!

*To enter, send a letter to The SCORE Group, WIN LEANNE'S BRA at 1629 N.W. 84th Avenue, Doral, Florida 33126 and include your name, mailing address and date of birth. A winner will be chosen at random by the V-mag staff and announced in an upcoming issue. This contest ends on December 1, 2011.

Release: StoreMags & FantaMag

StoreMags.com - Free Magazines Download in True PDF format

"Undress me and caress me!"

April McKenzie looks like a present, bound in this red corset. And that's because she wants to be unwrapped like a gift for you! "When I want to seduce a man, I dress up for him in the bedroom. Men are visual and they need stimulation, so hot outfits are a must if you want to spice things up."

StoreMags.com - Free Magazines Download in True PDF format

Release: StoreMags & FantaMag

StoreMags.com

StoreMags.com - Free Magazines Download in True PDF format

Release: StoreMags & FantaMag

And who wouldn't want to undress and caress April's sweet rack? Since her debut in the July '07 issue of V-mag, April has won the hearts of many V-mag readers with her sexy disposition and 36GG sucklers. Even more so when she posed preggo in the October '09 issue. "I love April McKenzie because she always looks horny and ready for some good fucking. But when I saw her pregnant by that pool, she went to a whole new level of sexy. She's incredible," said reader G.M., from Michigan. We can't help but agree, buddy.

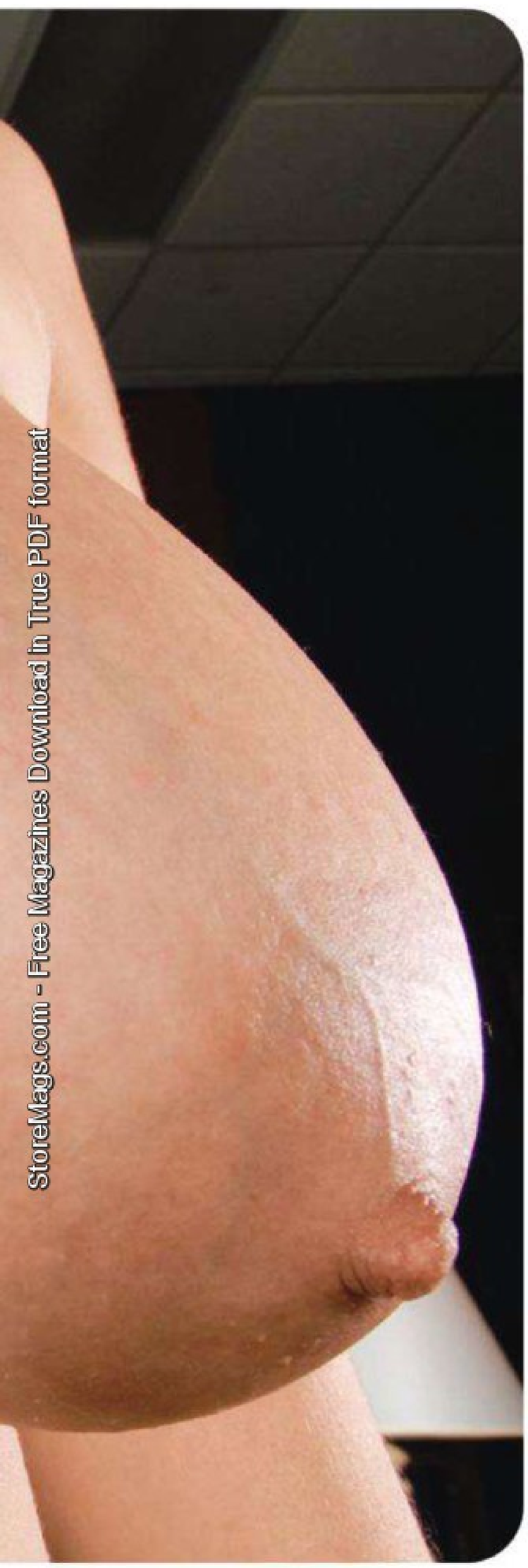

StoreMags.com - Free Magazines Download in True PDF format

Release: StoreMags & FantaMag

StoredMags.com

Bare Facts

April McKenzie

Birthday: July 24, 1984 Age: 27 Height: 5'5"
Weight: 145 lbs. Bra: 36GG
Measurements: 42-32-40 Lives: Tampa, Florida
Previous *Voluptuous* Appearances: October '09, December '08, June '08, Holiday '07, July '07
Videos: *Pounding The Pledges* (XXX Rated), *Tits on Top* (XXX Rated), *Busty Big 'Uns* (XXX Rated). All videos are available online at eBoobStore.com.

StoreMags.com - Free Magazines Download in True PDF format

Release: StoreMags & FantaMag

Passion FRUIT!

Michelle Bond

Gentlemen, feast your eyes on this feast of fruits with the one and only Michelle Bond. Ms. Bond recently spent a few days with us in the Caribbean and decided to enjoy some brunch by the pool. Little did we know that she would soon be rubbing all sorts of bananas and citrus fruit all over her giant melons! We don't know about you, but these photos are making us hungry!

StoreMags.com - Free Magazines Download in True PDF format

Release: StoreMags & FantaMag

StoredMags.com

StoreMags.com

StoreMags.com

Bare Facts

Michelle Bond

Birthday: May 7, 1980
Age: 31 Height: 5'4"
Weight: 125 lbs. Bra: 32F
Measurements: 38-26-36
Lives: Wirral, England
Previous *Voluptuous* Appearances: May '11, March '06, June '02
Videos: ***Big-Boob Finishing School*** (Rated X), available on page 9.

StoreMags.com - Free Magazines Download in True PDF format

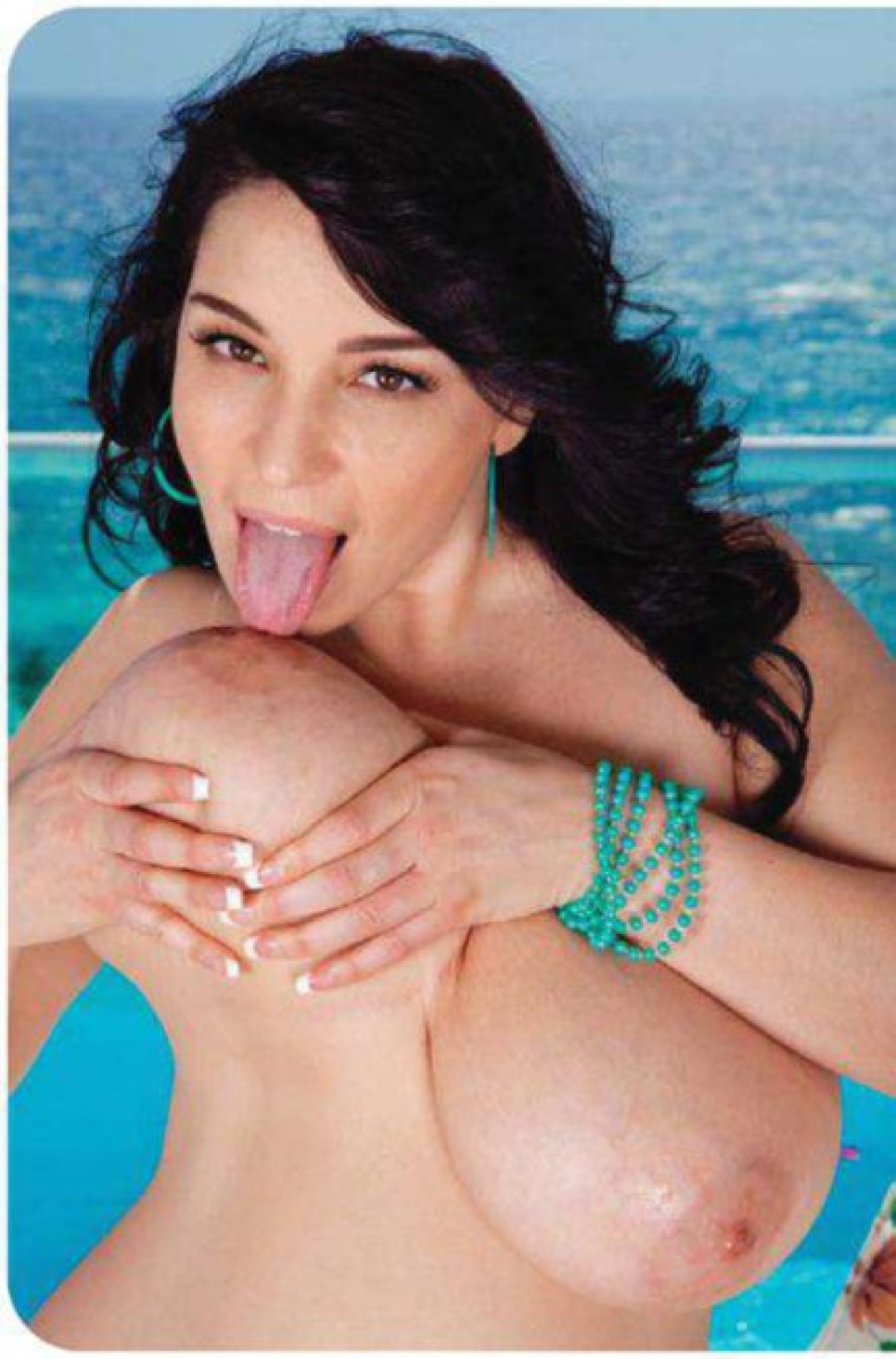

Michelle told us that she was right at home in this tropical setting as this hottie spent three years on the coast of Spain in Ibiza, working as a showgirl. "I worked for a particular club as a showgirl and we did different shows. My part every Monday night was to get dragged onstage, handcuffed and naked by a dwarf. It was wild!"

StoreMags.com - Free Magazines Download in True PDF format

Release: StoreMags & FantaMag

StoreMags.com - Free Magazines Download in True PDF format

Vmag

October 2011

Michelle

Release: StoreMags & FantaMag

StoreMags.com - Free Magazines Download in True PDF format

Release: StoreMags & FantaMag

StordMags.com

Michelle said this shoot was a welcome vacation since she left Spain. "I had a really great three years working in Ibiza, but now I'm back home in England and I have missed the tropical lifestyle." We think that Michelle has settled into island life very nicely and it doesn't hurt that she looks good enough to eat, either! Bond appeTIT!

Release: StoreMags & FantaMag

StoreMags.com - Free Magazines Download In True PDF format

StoreMags.com

Marille is one horny babe. Whether going tit-to-tit with plumper Angelina Vallem in the May '08 issue, or fucking her brains out in a five-way orgy in the DVD *Sexed & Suckled*, one thing is for sure; Marille likes to fuck. She also likes that you watch her fucking. "When I am naked in front of the camera, it's because I want you to cum for me."

StoreMags.com - Free Magazines Download in True PDF format
Release: StoreMags & FantaMag

Bare Facts

Marille

Birthday: July 5, 1983
Age: 28 **Height:** 5'4"
Weight: 142 lbs. **Bra:** 34E
Measurements: 40-32-38
Lives: Prague
Previous *Voluptuous* Appearances: July '09, January '09, May '08
Videos: ***The Breast Of Scoreland*** and ***Sexed And Suckled*** (Both Rated XXX). Available online at *eBoobStore.com*.

Release: StoreMags & FantaMag

StoreMags.com - Free Magazines Download in True PDF format

StoreMags.com - Free Magazines Download In True PDF format

Release: StoreMags & FantaMag

StoreMags.com

And like any exhibitionist, Marille is totally confident that you like what you see, too. "Some men prefer tiny, skinny women, but I do not let that bother me. There are lots of men who love my body and want to fuck me. I have the body of a real woman. I feel free when I am naked. When I have sex in movies, I like to look at the camera. I'm staring at the men who are watching and letting them know that I want all of their cum."

StoreMags.com - Free Magazines Download in True PDF format

Release: StoreMags & FantaMag

StordMags.com

The Perfect Woman

Maggie Green

You're a working man. You get up every morning and go to work with all the other working stiffs. You toil at your job, kicking ass and taking numbers. You come home at night and you're tired. You need some T.L.C. and some T&A. That's where Maggie Green comes in. You see, this Michigan-born California resident is all about personal care and making sure that her man is satisfied. So, after a long day on the grind, you better believe that she is more than happy to grind all over you! What's better than coming home to some martinis and THOSE titties? Nothing.

StoreMags.com - Free Magazines Download In True PDF format

StoreMags.com

Bare Facts

Maggie Green

Birthday: August 4, 1977
Age: 33 Height: 5'6" Weight: 135 lbs.
Bra: 38F Measurements: 43-29-38
Lives: Los Angeles, California
Occupation Model
Hobbies: Shopping, reading, cooking and dancing.

StoredMags.com

StoreMags.com

Maggie likes to spend time in the kitchen because cooking is one of her hobbies. (And it doesn't hurt that she shakes up martinis with her tatas, either!) What else has Maggie accomplished with those sexy knockers? She once paid for an entire Spring Break vacation in Mexico by entering wet T-shirt contests and winning. "The other girls would see me coming and they would drop out of the contest!"

StoreMags.com

"I have never had a problem being naked, though," Maggie said. "I have always enjoyed the freedom of being nude. I used to change with my blinds open when I was younger and give my neighbors a show!" We aren't complaining about Maggie's penchant for exhibitionism. A lady who likes to cook AND be nude all the time? Maggie might just be the perfect woman!

StoreMags.com - Free Magazines Download in True PDF format

Release: StoreMags & FantaMag

StoreMags.com

Storekeep.com

26701

15989

26698

25721

15439

LEANNE CROW

Continued from page 37

"It's crazy because I was flat chested throughout most of my schooling."

kind of music do you listen to?

Leanne Crow: I love R&B and Hip Hop. I like Soul music. I love ballads, like the ones sung by Celine Dion. Recently, I have been listening to Electro and dance music. I like it when all of the music is mixed up. I like to hear and dance to all kinds of music.

V-mag: And you said that your favorite food is Nando's spicy chicken. Is that why your boobs are so big?

Leanne Crow: [*Laughs.*] It must be because I eat chicken all the time. Someone told me that they inject chickens with hormones to make them grow. [*Looks down at her boobs.*] That must be what happened to me. [*Laughs.*]

V-mag: So, when exactly did your boobs start growing? How old were you when they bloomed?

Leanne Crow: I was a very late bloomer. I didn't develop until I was around 16 years old and then it was like they grew overnight. It was crazy because I was flat chested throughout most of my schooling. I remember that I would make excuses not to go swimming with the other girls because I was extremely flat chested and they all had boobs. I actually used to stuff my bra and I couldn't go swimming because it would be like I had boobs and then in a swimsuit, I didn't. [*Laughs.*]

V-mag: But did you always want to have big boobs?

Leanne Crow: Oh, yeah. I always wanted to have big boobs. I used to literally

Continued on page 76

Store.Vmags.com

Naughty Fun with Big Tits!

Mianna Thomas

Mianna Thomas is no stranger to hardcore. In fact, you might say that with her JJ-cup tits, this mocha-mammed marvel is built for fucking. (And if you didn't think so before this pictorial, you will after seeing it, we promise.) But don't take our word for it, take Mianna's. "I love my tits," says Mianna. "I'm very proud of them. The best thing about having them is all the attention I get because of them. And when it comes to sex, having big tits is the best!"

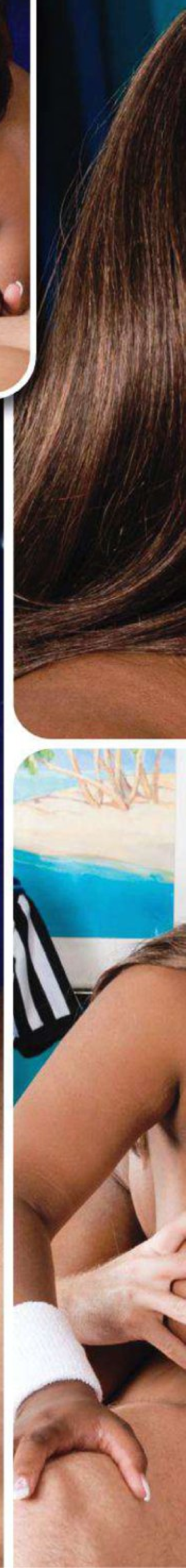

StoreMags.com - Free Magazines Download in True PDF format

Release: StoreMags & FantaMag

Bare Facts

Mianna Thomas

Birthday: February 28, 1990
Age: 21 Height: 5'5" Weight: 146 lbs.
Bra: 34JJ Measurements: 46-30-36
Lives: Las Vegas, Nevada
Previous *Voluptuous* Appearances:
September '10, January '10,
April '09
Videos: ***Sexed And Suckled, Super Sized Rides #2*** and ***Busty Workin Sistas*** (All rated XXX). Available online at *eBoobStore.com*.

StoreMags.com - Free Magazines Download In True PDF format

Release: StoreMags & FantaMag

StoredMags.com

Watch as Mianna engages this young stud in some naughty tit games like an invigorating round of booby basketball followed by a few minutes of motorboating. You know the saying, 'It's all fun and games until someone gets hurt?' Well, that certainly applies here as Mianna is clearly hurtin' for a squirtin'!

StoreMags.com

StoreMags.com - Free Magazines Download in True PDF format

Release: StoreMags & FantaMag

"I like it when a man handles my tits with confidence. A lot of times, men see my big tits and it's like they are either intimidated or overwhelmed and then they touch them like they are made of glass and might break," she said. "There is nothing like having your tits manhandled while you are getting dicked-down really deep. If we're in missionary, I want my nipples to be sucked and I want to get fucked hard. That's the best way to make me cum. And when a man can make me cum the way I want to cum, then I will return the favor by doing whatever it takes to bring him over the edge and have him cum all over my big tits."

StoreMags.com - Free Magazines Download in True PDF format

Release: StoreMags & FantaMag

21773

15408

26699

LEANNE CROW

Continued from page 68

pray every night for them. I would pray over and over that I would get boobs. I am not even kidding. I was desperate for them.

V-MAG: And you were completely flat chested? That's unbelievable.

LEANNE CROW: Yes, I was this flat chested geek. It was crazy. If you saw a picture of me then and one of me now, you wouldn't believe it. I was a stick. I was literally flat as an ironing board.

V-MAG: And they just grew when you were 16? One day to the next?

LEANNE CROW: [*Laughs.*] Practically. I mean I used to tell my mom all the time that if I didn't have boobs by the time that prom came around, that I was not going. I mean, I always envisioned myself in a long dress with cleavage at my prom. Then, a few months before my prom, I went from nothing to a C-cup. They just sprung out and all of a sudden, I had boobs.

V-MAG: As if your fairy godmother came down and gave them to you.

LEANNE CROW: [*Laughs.*] I prayed pretty hard. My prayers were answered.

V-MAG: And when did they start to get really big, Leanne?

LEANNE CROW: Well, they grew almost instantly from a C-cup. They just kept growing and growing and growing. And then I went to get measured and they were like, 'You are an F-cup.' And I was in shock. I was buying C-cup bras and I was an F-cup! I was busting out of my bras, but I thought I was, like, a D-cup. But it was because at that point, I didn't understand cup sizes. I was only, around, 17 at the time.

V-MAG: Wow! Right before your 18th birthday, your boobs went wild. And what size are they now?

LEANNE CROW: Well, I used to be a HH-cup and then they grew recently. So, now I am a J-cup. Almost a JJ-cup.

V-MAG: So, where do you get your bras? You can't get them in a store…

LEANNE CROW: I usually buy them online or at Fredericks of Hollywood. But, you can see right now that I have one of their bras on and I am busting out of it. I am four boobing, as I like to call it because you can see that I have quite a bit of boob coming out of the top of my bra. Like, they don't fit.

V-MAG: Well we don't mind that you are busting out of your bra.

26711

17169

25721

Storemags.com - Free Magazines Download In True PDF format

Release: StoreMags & FantaMag

Leanne Crow: [*Laughs.*] It's crazy because sometimes I have to wear two bras at the same time, just to handle the weight of my breasts. And the straps really hurt my shoulders. And then there are bras like this one that push up my boobs, so I have, like, four of them. So, I have to wear one like this that pushes my breast up and then another, full-coverage bra…I call them granny bras. [*Laughs.*] So, I have to wear a granny bra over the push-up bra just to contain all the over spilling boobs. It's pretty intense. [*Laughs.*]

V-mag: We don't think you are ever going to be able to contain your boobs.

Leanne Crow: [*Laughs.*] I know!

V-mag: So what kind of bras do you like to wear?

Leanne Crow: I like bras that can hold all of my boobs in them, you know, like give me support and all that. But, at the same time I want them to be sexy. I like bras that are lacy and sexy. But it is hard to find all of those qualities in one bra. I mean, I like plunging bras, that have a deep V in the front, but they don't make them well in my size. They don't offer me enough support. I am just going to have to start making my own it seems.

V-mag: You would certainly be helping a lot of big boobed ladies if you designed bras. On another note, tell us what your hobbies are, Leanne.

Leanne Crow: My hobbies? I love wrestling. I used to wrestle my little brother when he was younger. I used to pick him up over my head and do this move called the 'STFU'. It's a John Cena move. I used to slam him down on the

"I like it when guys come up to me and don't try and front…"

26757

15439

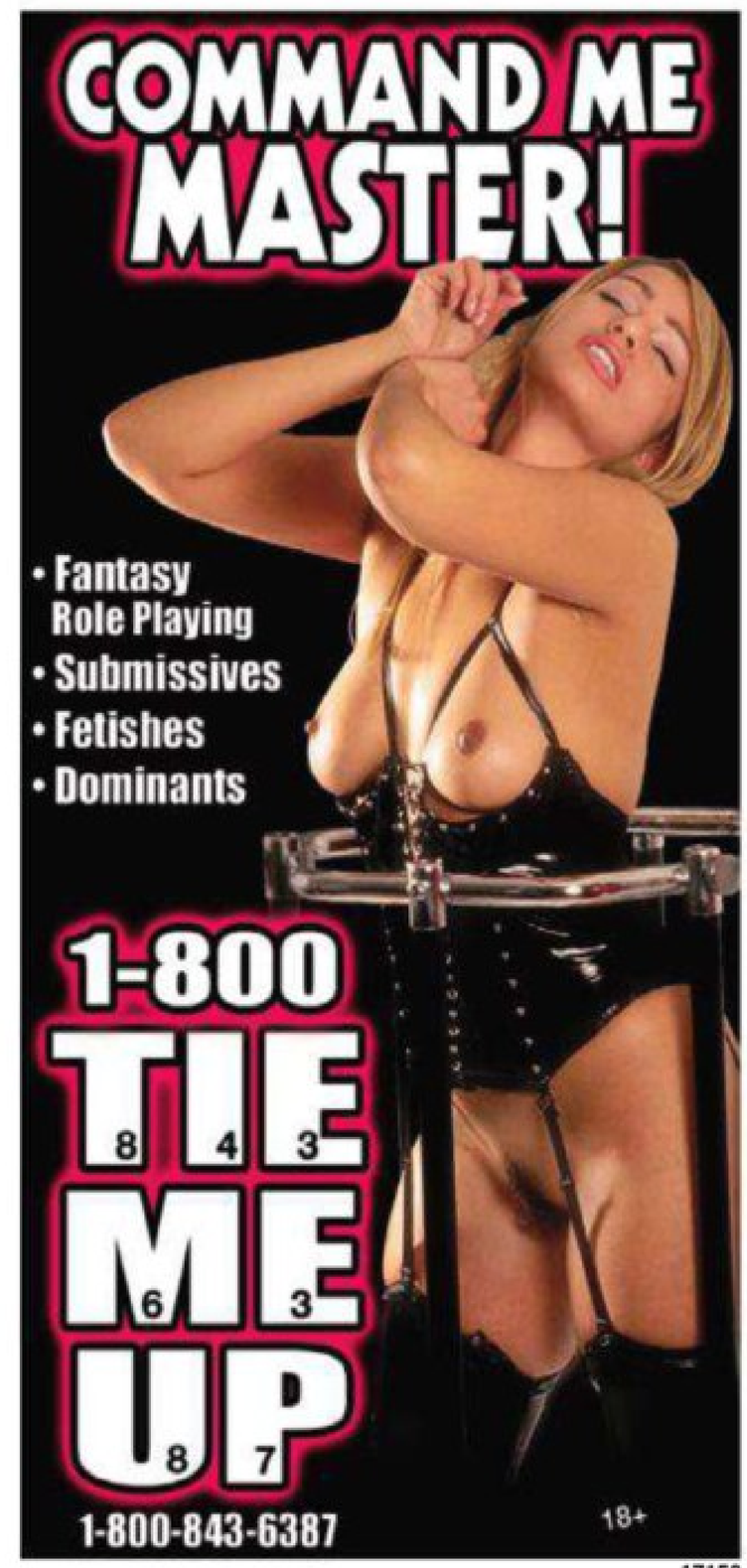

17150

16530

Release: StoreMags & FantaMag
StoreMags.com - Free Magazines Download In True PDF format

MATURE, WE DO IT ALL!
• Lovely older women
• Horny housewives
• Grannies
• Lusty mamas
EXPERIENCE MAKES A BIG DIFFERENCE!!
1-888 880-LADY
From $1.99 per min.
1•900•287•9111
$2.99 - $5.99 per min.
18+. Checks also
15422

1-800 PROMO CODE 2400 WWW.EASYGIRLS.COM
WET CUNT
(1-800-938-2868)
HAVE THIS TIGHT CUNT ANY WAY YOU WANT IT!
ALL MAJOR CREDIT CARDS ACCEPTED OR AUTOMATED CHECK BY PHONE
LIVE TEXT CHAT 1-469-274-0654
26756

SEX ACTION!
25¢ Min 18+ 1-800-541-8666
16055

"I took her face and shoved it into my cleavage. It was a lot of fun."

bed and it was so much fun. But now, I can't do it anymore because he is too big. He is about six-feet-tall now.

V-MAG: Aww, well who are you wrestling these days?

LEANNE CROW: I actually just wrestled with Juan Largo, the porn star, today. [*Laughs.*] He wanted to see my skills and I dropped him to the floor!

V-MAG: Wow! You do have skills. Tell us, Leanne, what do you wear when you are wrestling?

LEANNE CROW: Well, if I am wrestling a guy, I like to look sexy. I will wear little boy shorts and a vest that shows off a lot of cleavage. But, if it's my girls, then it doesn't matter what I have on. We will just grab one another and wrestle.

V-MAG: Wait...that sounds kind of violent. Are you injuring these people? Or is it more for fun?

LEANNE CROW: [*Laughs.*] Well, like the other day, I was fooling around with my friend; we were having a pillowfight. It started off as fun and games and then I just threw the pillow and I grabbed her and started wrestling her. I took her face and shoved it into my cleavage. It was a lot of fun. I kick ass. [*Laughs.*] It's true.

V-MAG: [*Laughs.*] When did this fixation with wrestling begin?

LEANNE CROW: I used to stay up late and watch wrestling when I was younger. It used to come on at 2 a.m.

V-MAG: And what is it that you like about it? Is it the physicality of it?

LEANNE CROW: Well, I would love to be one of those WWE Divas who come out and look hot and fight. They dress in these sexy outfits and they walk out looking all sexy. And then all of a sud-

Continued on page 87

LIVE one on one I'LL BE YOUR TEENAGE WET DREAM!*
ONLY 89¢ PER MIN
1-800-TO-WHORE 8 6 9 4 6 7 3
*At least 18 yrs of age. Credit card / adults 18+ only
24153

HORNY LOCAL GIRLS
ONLY 69¢ MIN 18+
1-888-558-0888

ALL REAL
WWW.EASYGIRLS.COM
RUB YOUR LOAD ON MY REAL...
1-800 WET TITS
(1-800-938-8487)
PROMO CODE 2400
AS LOW AS 95¢ PER MIN All models 18+
LOCAL BABES! 1-800-888-DATE (1-800-888-3283)
26694

StoreMags.com - Free Magazines Download In True PDF format
Release: StoreMags & FantaMag

StoreMags.com - Free Magazines Download in True PDF format

The term "Dangerous Curves" applies when you are talking about newcomer and Plumper of the Month, Lisa Canon. With full 34G guns, this thick hottie from North Carolina decided to model after seeing our ad in a magazine. "I saw the ad for models so I called the number. I've never tried any kind of nude modeling before. But, it was one of those things that I've always wanted to do. I am usually a very private person, but something about nude modeling spoke to my kinky side and made me horny. Now I can say that I've done it. I hope everyone likes my video and photos!"

Release: StoreMags & FantaMag

Bare Facts

Lisa Canon

Birthday: May 7, 1990
Age: 21 **Height:** 5'5"
Weight: 215 lbs. **Bra:** 34G
Measurements: 42-40-44
Lives: North Carolina
Occupation: Full-time student
Hobbies: Reading and spending time with family and friends.

StoreMags.com

Release: StoreMags & FantaMag

While she admitted that she was nervous and shy about posing for the first time, don't mistake Ms. Canon for a prude. This 21-year old has quite the horny side. "I love to have sex in places where there is a chance that we might get caught. One time, I was with a guy in his car in the middle of the day and we just started having sex out in the open like that. And we were parked in front of his parents' house!

StoreMags.com - Free Magazines Download In True PDF format

Release: StoreMags & FantaMag

StoreMags.com - Free Magazines Download in True PDF format

Release: StoreMags & FantaMag

Lisa not only dares to be bare and wild out in public places, but she also got wild and wet in our studios. Yes, this plumper went from shy to saucy once the cameras were rolling! Like most models nowadays, Lisa decided to do hardcore after only a few solo photo shoots. What made her change her mind? She loved the way her photos came out! "Seeing myself all done up and looking sexy turned me on. So, I figured, why not do it on camera?" she said. And what was Lisa's favorite part? Getting the pro treatment. "I've always been sexual but regular sex is so different from sex with a professional stud who knows how to teach a girl what positions work best and how to move her body with a camera five feet away from us."

StoreMags.com - Free Magazines Download in True PDF format

Release: StoreMags & FantaMag

StoreMags.com - Free Magazines Download in True PDF format

Release: StoreMags & FantaMag

StoreMags.com - Free Magazines Download In True PDF format
Release: StoreMags & FantaMag

Continued from page 78

den they fight and kick ass. I think that is awesome. I would love to wrestle because it is a lot of fun. But I would be lying to you if I told you that I didn't watch it for the men. [*Laughs.*] There are some very good-looking men on that show and I love to watch their bodies in motion and see them slamming into the mats. I think they are very hot.

V-MAG: Well, it sounds like you are an aspiring wrestler. I am sure that you will do well, especially having such big boobs. They might work out to your advantage, actually.

LEANNE CROW: They could be useful. I would use them in my finishing move. I could pin someone with them. [*Laughs.*]

V-MAG: Do your boobs get in the way sometimes when you are doing all of this physical stuff?

LEANNE CROW: Sometimes they do. I mean, they are very heavy and if I am running or something like that, the weight of them bouncing up and down makes me get out of breath a lot faster than if they weren't big. That works against me. But, sometimes they work for me. Like, I can run at someone and then whack him or her in the face with my big boobs. I have done that before.

V-MAG: We'd like to talk to you about what turns you on and what kind of guys you like. What type of men are your ideal men, Leanne?

LEANNE CROW: I like to say that I don't have a type. I mean, every girl likes someone tall, dark and handsome, but that is not the only thing that attracts me to someone. I actually like for a man to be funny. And he has to be able to have a good conversation. If he can't keep me interested or have a good conversation with me, I don't care how good-looking he is. I will not be interested. He has to have a great personality in order for me to be really interested in him. And a lot of times, some of the hottest guys have got the worst personalities. That is a really big turnoff for me.

V-MAG: What's the best way for a guy to approach you and ask you out?

LEANNE CROW: I like it when guys come up to me and don't try and front and act like they are something that they are not. I am not interested in material things and people who throw their money around. I would date someone who didn't have money. I prefer to date

XLGIRLS.COM
More beautiful, bodacious plumpers than anywhere else on the web!
Dors Feline
• Everything you like about *XL Girls* Magazine and MUCH MORE!
• Latest mobile technology gives mind-blowing video on your smartphone!
• Daily postings by the editors of *XL Girls* Magazine!
• Satisfaction guaranteed or get your money back!
Analee Sands
Charlie Cooper
Renee Ross
SCAN IT NOW, WATCH IT FREE!
TRY OUT XL GIRLS.COM ON YOUR PHONE!
SCAN QR CODE FROM YOUR PHONE

StoreMags.com - Free Magazines Download in True PDF format

Release: StoreMags & FantaMag

26362

19546

26697

18472

someone who is real. If you come up to me, you should just be yourself. I don't want to know about all the things that you have. It is not important to me who makes your designer watch or what car you drive. You should just come up to me and talk and be yourself.

V-MAG: Do you like for guys to come up to you? Or have you ever gone up to guys and hit on them?

LEANNE CROW: I have gone up to guys before, yes. But my pick-up lines suck! [*Laughs.*] I never have anything witty to say. I just go up to guys and ask them if they have a girlfriend. I just literally walk up to men and say, 'You are cute. Do you have a girlfriend?' And they always say no. Even if they do have one. It is the worst pick-up line of all time. [*Laughs.*] So, when I ask them that, I say, 'Cool. Can I have your number?' and that's that. I never have anything very creative to say. I am not that cool.

V-MAG: And when you date a guy, how long does he have to date you before he actually gets lucky?

LEANNE CROW: The guy who I recently dated had to wait two months. I am not going to lie to you and say that I haven't done it on the first night, because I have. But, I am not into that. If I like you, I want to wait because I respect you. If I really like someone, I actually get shy in the bedroom. I mean, I have a high sex drive, but when I like someone, I get shy. Sometimes, I need for them to make the first move when it comes to sex.

V-MAG: And when do you come out of your shell? Do you get aggressive?

LEANNE CROW: Once I am comfortable, I can be aggressive.

V-MAG: And what do you like done to you in the bedroom?

LEANNE CROW: I prefer a man to squeeze my breasts rather than playing with my nipples because they get sensitive and it doesn't feel good. I like soft caressing and squeezing, but not too much playing with my nipples.

V-MAG: When you are with a man, do you use your breasts to please him?

LEANNE CROW: I do whatever it takes. I ask him what his fantasy is and I do it.

V-MAG: Well, Leanne, we have to let you go back to your photo shoot. But, we would like to thank you for your time today and we hope that we see more of you, soon. Where can they find you?

LEANNE CROW: Thank you guys so much! And a special thank you to all of my fans! They should all go and see my debut online at *SCORELAND.COM*.

StoreMags.com - Free Magazines Download in True PDF format
Release: StoreMags & FantaMag

1-800 JACK-OFF 5 2 2 5 6 3 3 sm

POUND THIS a couple of times

...fuck my HOT mouth

1-800 FUCK 3 8 2 5

feeling a little kinky?...

okay then.... really kinky!!

then try...

1-800 400-TINA 8 4 6 2

ADULTS ONLY

Most major credit cards accepted, $1.98 to $3.98 per/min. plus a small $2.98 connection fee.

18629

StoreMags.com Free Magazines Download in True PDF format

Release: StoreMags & FantaMag

StoreMags.com

Melonie Max

Melonie Max has garnered lots of praise and props from many nipple-lovers since her debut in the May '10 issue of V-mag. This Vegas native is not only packin' some serious tit power with her G-cup tatas, but she is also packin' a lot of heat in the sex department. "I love sex and kink. I watch a lot of dirty movies on the Internet. I like to watch lesbians fuck and I love to watch gang bangs. I think that the dirtier the porn, the hotter I get. If it's something naughty, I get wet right away." What else makes Melonie wet? Fucking on camera with professional studs. "I have a very decent sex life at home," she told us with a smirk, "But having sex on camera with a very-hung stud was incredible. I really enjoyed being fucked by someone who knew how to hit all my spots. I came like three times while the camera was rolling. I would have never thought that I would enjoy having sex on camera as much as I did."

StoredMags.com

Melonie attributes her sex drive to developing at an early age. "I always had big boobs. I think I just started off as a C-cup and then it just grew from that. I went to a D, and then a DD and so on to G. As I got older, they grew. It runs in my family. All the women on one side of my family have big boobs. I think that when you develop at a young age, you are just naturally curious about sex. I started having sex very early and I've been a wild woman ever since!"

StoreMags.com - Free Magazines Download in True PDF format
Release: StoreMags & FantaMag

StoreMags.com - Free Magazines Download in True PDF format

Release: StoreMags & FantaMag

Melonie might be a wild woman, but she says that she lives a relatively quiet life in Sin City. "I go out occasionally. I mean, I live in Las Vegas, but that doesn't mean that I go to the Las Vegas Strip every night. If I do go out it's not to the Strip, it's usually to a local place. I like to go out for dinner and some drinks. I like to keep it low key."

StoreMags.com - Free Magazines Download in True PDF format

Release: StoreMags & FantaMag

StoreMags.com

StoreMags.com

Bare Facts

Melonie Max

Birthday: December 31, 1973
Age: 37 **Height:** 5'1"
Weight: 149 lbs. **Bra:** 34G
Measurements: 42-32-36
Lives: Las Vegas, Nevada
Previous *Voluptuous* Appearances: September '10, May '10
Videos: ***Thick Chicks on Dicks 2, Voluptuous Xtra 12, More To Fuck*** (All Rated XXX).
Available on page 9.

Store/vegs.com

Vmag™ DVD CLUB

Exclusive DVDs from the publisher of

Miosotis: Natural Wonder RATED XXX — $39.95 PLUS S&H

Miosotis

If someone told you a girl has a 28-inch waist and KKK-tits, you'd say they were fake...but not with **Miosotis,** the most incredible slim 'n' stacked natural ever. This spectacular babe from the Dominican Republic uses her rack to make cocks disappear and smothers boob-hungry studs with her 50-inches of flesh. You'll fall in love with Miosotis, the natural wonder. **120 MIN. ON DVD**

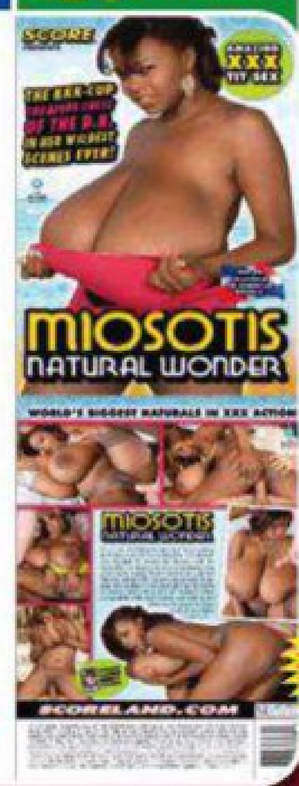

Valory Irene All Yours RATED X — $29.95 PLUS S&H

Valory Irene

In her most explicit scenes yet, FF-cup newcomer **Valory Irene**, a girl-next-door with the most-perfect, natural rack you've ever seen, creams her tits, seduces you with sex talk and fucks her tight, young pussy with toys in six intimate scenes. She's your fantasy bride, your sexy hair stylist with her tits pouring out of a tight top, the girl you meet at the gym, the ultimate swimsuit girl in a tiny monokini and much more. Valory is All Yours! **118 MIN. ON DVD**

Big Boob Finishing School RATED X — $39.95 PLUS S&H

Big Boob Finishing School

Arianna Sinn, **Sophie Mae**, **Eden**, **Valory Irene** and **Lana Ivans** all have huge, natural racks, but they can't keep a boyfriend. So they go off to Portugal and enroll in **Michelle Bond**'s school to become the ultimate man-pleasers. Bustier-than-ever Michelle teaches them how to use their tits to pleasure men and milk stiff cocks, too! These busties do A+ work! **150 MIN. ON DVD**

Busty Arianna RATED XXX — $39.95 PLUS S&H

Arianna Sinn

You asked for it, you dreamed about it, and now it's happening! G-cup **Arianna Sinn**, one of our greatest natural discoveries ever, goes all the way on camera, not once but twice in her first hardcore scenes. Arianna sucks, tit-fucks and has her pink, shaved pussy fucked deep by two lucky studs, then takes loads of cum all over her tits. It's Arianna hotter than you've ever seen her! **80 MIN. ON DVD**

Wide Load Nymphos 2 RATED XXX — $39.95 PLUS S&H

Analee Sands

Six stacked plumpers can't get enough cock. Their mouths crave it; their tits squeeze it and their pussies cum on it. **Twilight Starr** even gets it up her ass! Watch as these horny big girls suck and fuck! **Kendra**'s juicy bits jiggle when she gets fucked. **Porsche Dali** and **Analee Sands** are knockouts. **Chloe Stevens** and **Dawn Davenport** fuck like pros! **159 MIN. ON DVD**

Chubby 'N' Fucked RATED XXX — $39.95 PLUS S&H

Bunny De La Cruz

They say that chubby girls have more padding for the pushin' and these six thick vixens are proof that it's true. They've got bigger tits and bigger asses that will siphon an even bigger load from your dick. Super-star plumpers **Bunny De La Cruz**, **Kitty Lee**, **Dixie Devereaux**, **Lexi Summers**, **Cassidi Jai**, **Laurella** show off their fuck-tastic skills and get sprayed down with cum! **120 MIN. ON DVD**

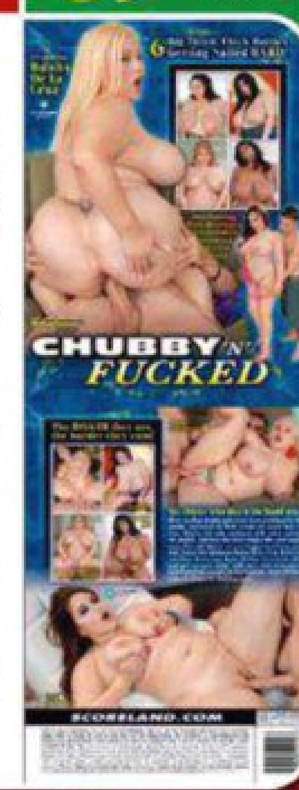

Free Magazines Download in True PDF format - StoreMags.com

Release: StoreMags & FantaMag

SCAN NOW
QR CODE
to place your order instantly
via your mobile phone!

Voluptuous

» ORDER ON PAGE 9 «

Busty Brown Sugar RATED XXX

$39.95 PLUS S&H

Kristina Milan

The ladies of *Busty Brown Sugar* are offering up their caramel cushions and tan cans for loads of cream! Starring super-stacked wonders **Kristina Milan** and **Vanessa Del Mar** in nut-busting action! Plus, **Tatiana Blair**, **Lady Spyce** and **Camelia Davis** get their honeypots pummeled and their sugar tits coated. Five freaks so sweet, you'll fall in love after one taste! 120 MIN. ON DVD

More To Fuck RATED XXX

$39.95 PLUS S&H

Destiny Rose and Kaytee Carter

One lucky bachelor and five sexy *Voluptuous* bachelorettes who'll do anything to get their man. And **Kaytee Carter**, the hostess with the most tit flesh! It's the wildest reality dating show ever when **Tatiana Blair**, **Melonie Max**, **Alanna Ackerman**, **Destiny Rose** and **Anna Kay** use their natural talents to seduce our horny bachelor. Find out what really happens on reality television! 120 MIN. ON DVD

All The Way Renee RATED XXX

$39.95 PLUS S&H

Renee Ross

Why is **Renee Ross** fucking three guys in one movie? Because she's a big girl with a big appetite for sex. She wraps her J-cups around hard cocks and gives the three lucky fellas the rides of their lives! Plus, she shows a flat chick why big tits are better...and why she eats pussy better, too! Loaded with naughty jack talk, plus behind-the-scenes bonuses! 208 MIN. ON DVD

On Location Grand Bahama RATED X

$39.95 PLUS S&H

The Girls of Grand Bahama

In this latest excursion to Grand Bahama Island, newcomers **Arianna Sinn**, **Jenna Valentine**, **Taylor Steele** and **Karla James** are joined by lovely European natural and fan favorite, **Natalie Fiore** for a big-boobed vacation of sun, sand and bikinis. The big tits and ass action never stops as these *Voluptuous* covergirls get wild on the beach. The bouncing and jiggling of their naked tits makes this DVD a holiday of huge hooters. 100 MIN. ON DVD

Chesty Preggos #2 RATED XXX

$39.95 PLUS S&H

Lorna Morgan

Everything's bigger in this dick-flick: bigger tits, bigger sexual appetites and bigger orgasms! Starring **April McKenzie**, **Sunshine** and **Stefani** in raunchy XXX! Plus, **Kali West** tugs stiff wood with her knockers and V-mag legend, **Lorna Morgan** puts on a striptease for you! Stick your pud in these preggos! It's okay...they're already knocked up! 101 MIN. ON DVD

Ripe Racks RATED X

$39.95 PLUS S&H

Michelle May

Eleven girls, all-natural tits! Watch **Maggie Green** shave her pussy for your viewing pleasure, then fuck it deep with a dildo and lick her pussy juices off of the fuck stick! Plus, newcomers **Michelle May**, **Sophie Mae**, **Ariana Angel**, and seven more lusty, busty, cunt-stuffing naturals you won't see anywhere else. If you love big tits shot from in-your-face angles, this is the DVD for you! 181 MIN. ON DVD

Release: StoreMags & FantaMag

StoreMags.com - Free Magazines Download in True PDF format

JOIN NOW SCORELAND.COM

SCAN NOW

AND TAKE A FREE TOUR!

Get exclusive photos and videos from newcomers you can't see anywhere else!

Leanne Crow 34J

Michelle Bond 32F

THE WORLD'S #1 BOOB LOVERS' SITE... SINCE 1997

- The online home for *SCORE* and *Voluptuous* magazines.
- Everything you love about the magazines, but so MUCH MORE! Updated every day!
- Video (download or stream), huge photo layouts (up to 80 images) and video interviews!
- Optimized for both high-speed and low bandwidth connections–even dial up!

StoredMags.com